



Turnberry Ocean Club

PROJECT ADDRESS:
18501 COLLINS AVENUE
SUNNY ISLES BEACH, FLORIDA 33160

OCTOBER 1, 2014

1.305.998.9922





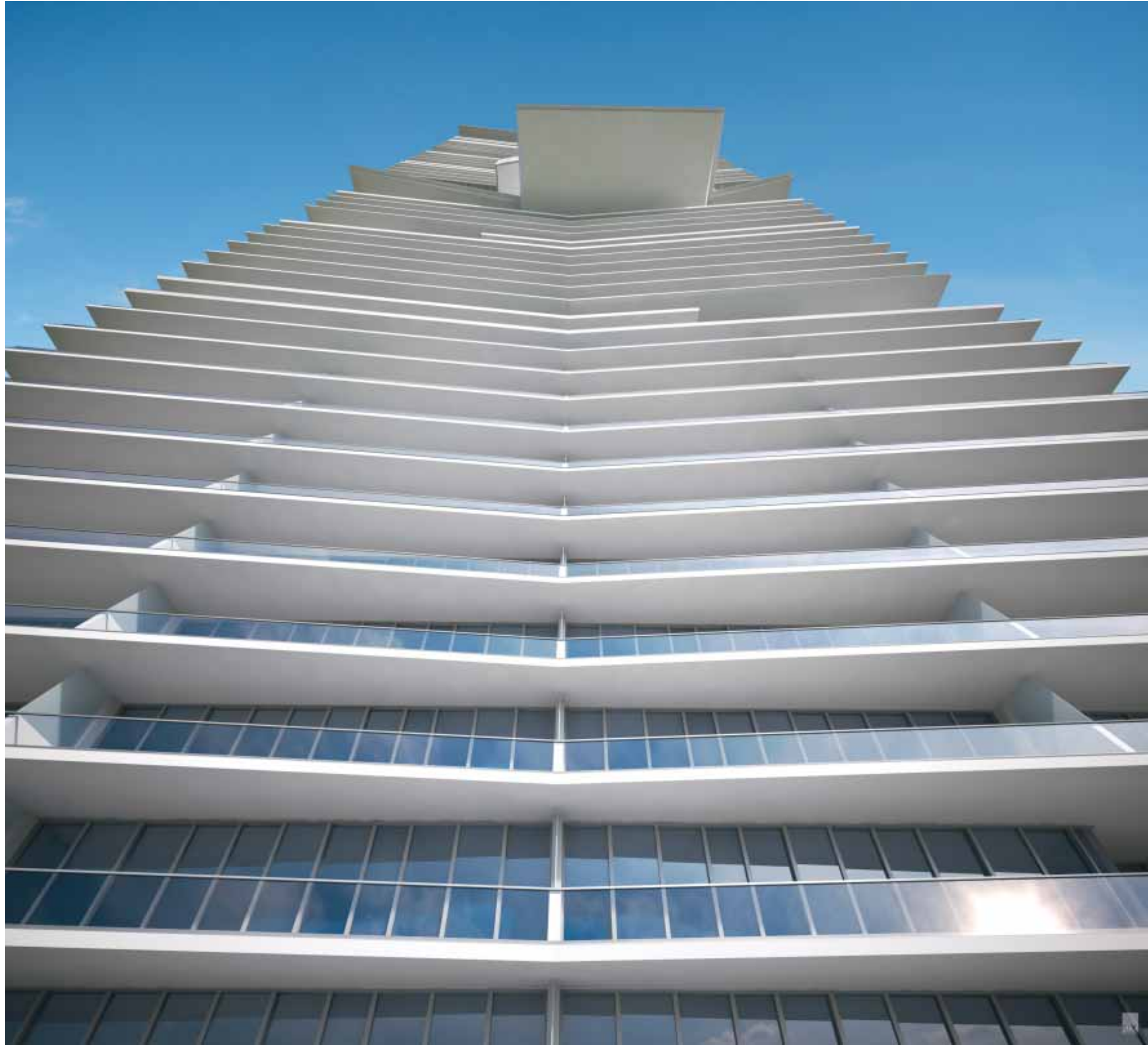



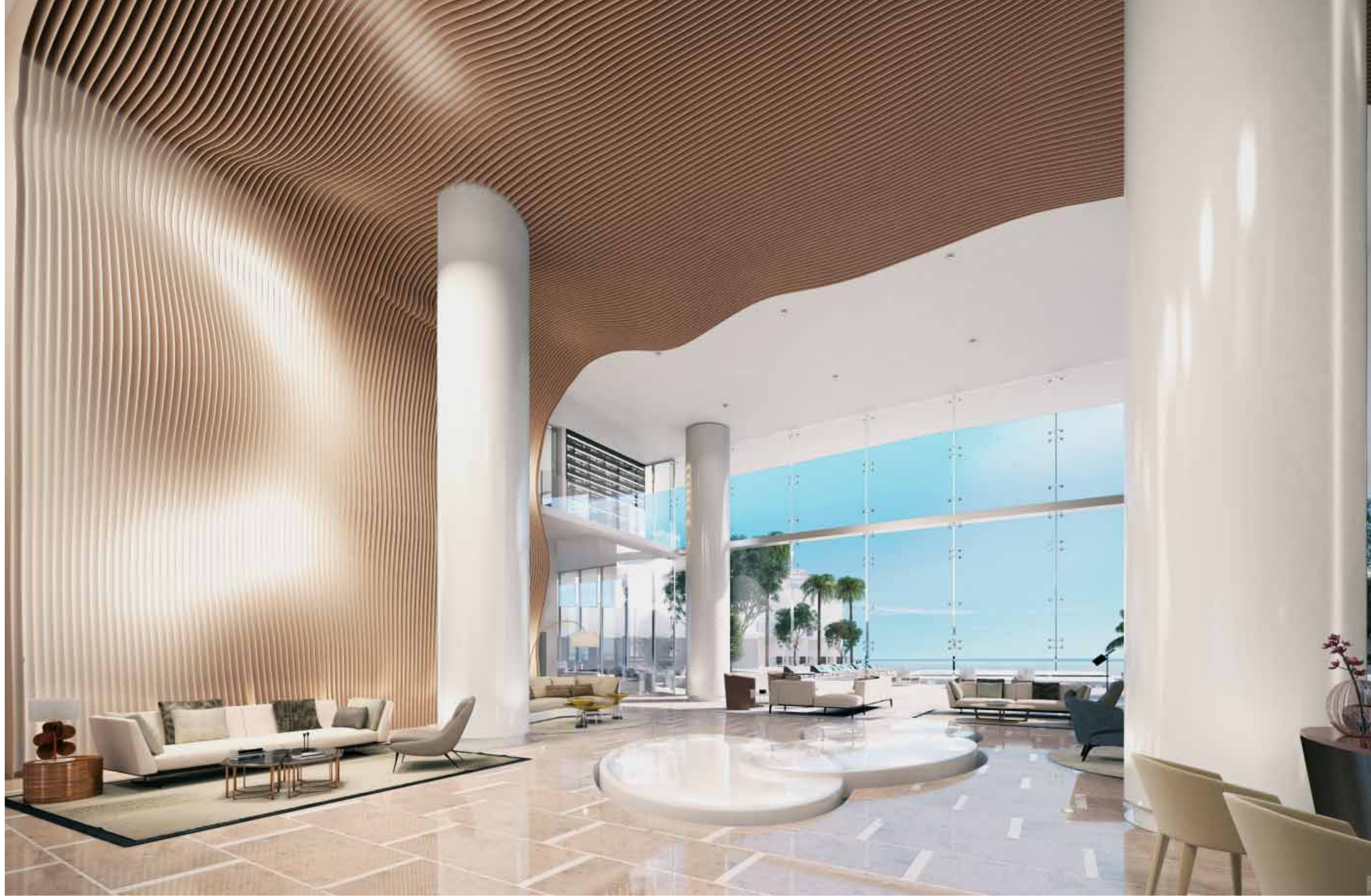













PROJECT DATA - UNIT MATRIX

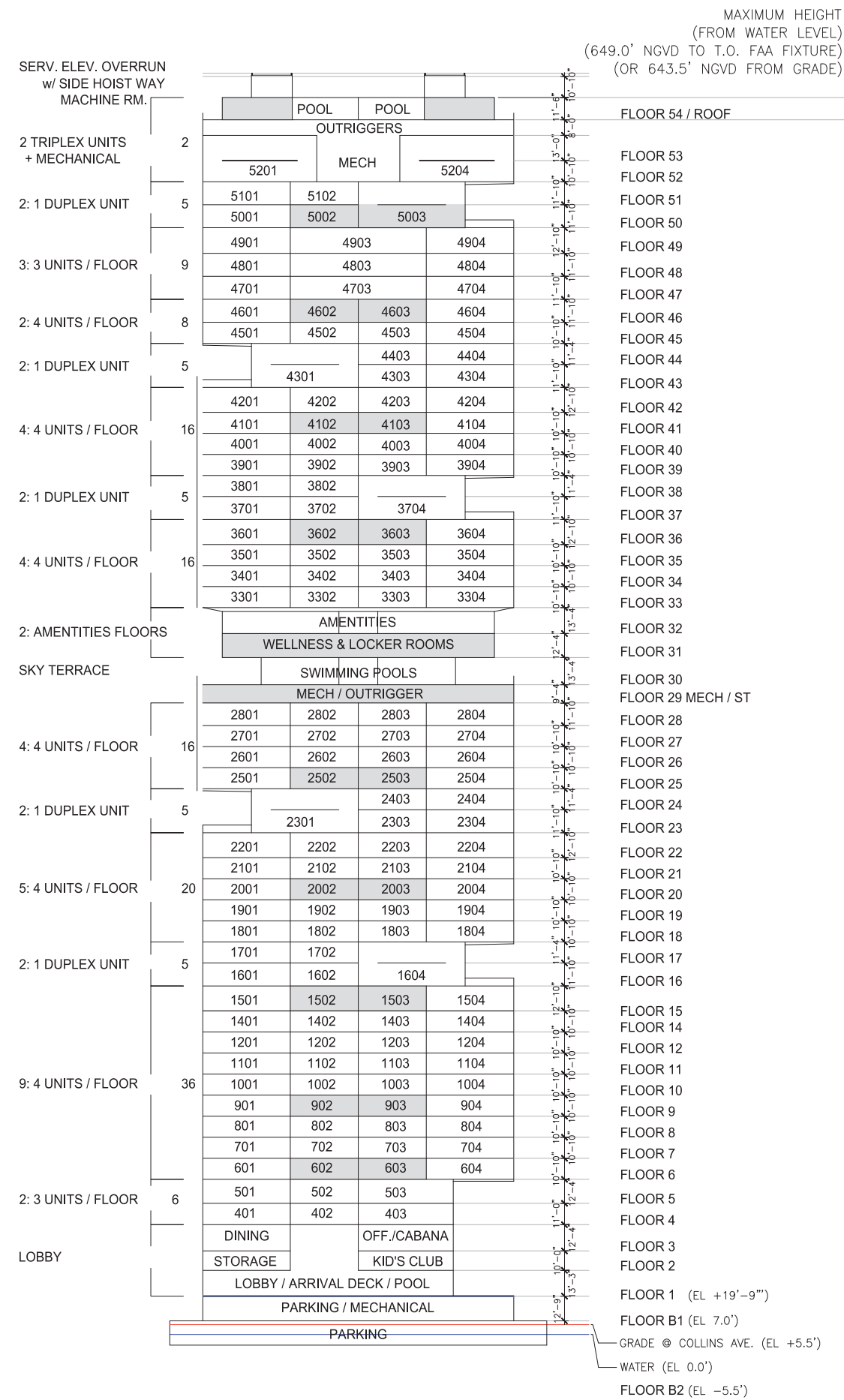

UNIT MATRIX WEST ELEVATION - UNIT NUMBER

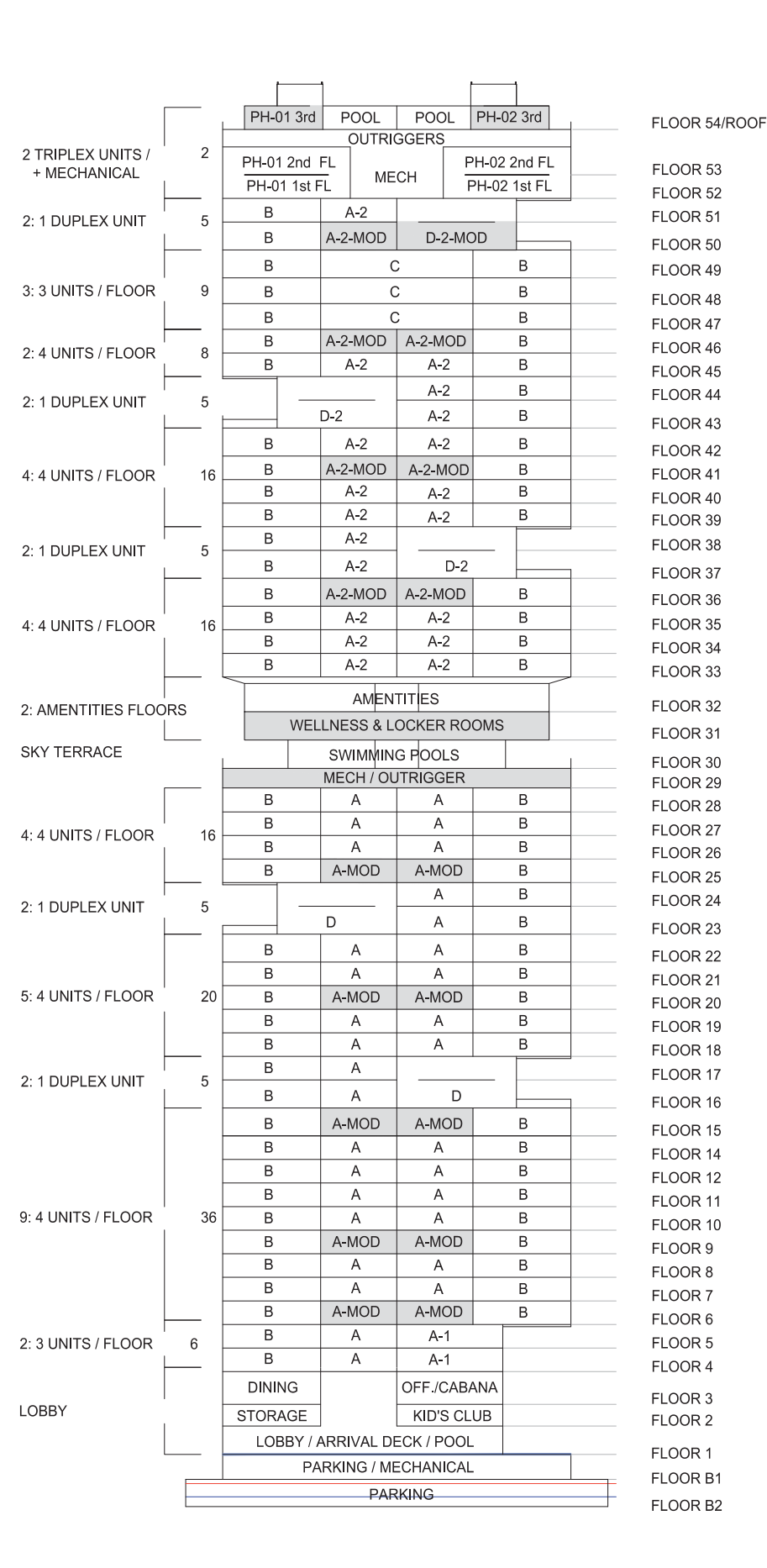

UNIT MATRIX WEST ELEVATION - UNIT TYPE

DRAWING INDEX

SHEET:	SHEET NAME:	LEVEL(S):	SCALE:
ARCHITECT OF RECORD - ROBERT M. SWEDROE, ARCHITECTS - PLANNERS, A.I.A., P.A.			
1	COVER SHEET		N.T.S.
2	DRAWING LIST & BUILDING UNIT MATRIX		N.T.S.
3	RENDERINGS & ILLUSTRATIVE SITE PLAN		N.T.S.
4	RENDERINGS		N.T.S.
AMENITY FLOORS:			
5	LOBBY, POOL DECK & CABANANA FLOOR PLAN	LEVEL 1	N.T.S.
6	TENANT STORAGE & CABANA FLOOR PLAN	LEVEL 2	N.T.S.
7	MEZZANINE PLAN & CABANA ROOF PLAN	LEVEL 3	N.T.S.
8	SKY TERRACE & SWIMMING POOL FLOOR PLAN	LEVEL 30	N.T.S.
9	GYM & SPA FLOOR PLAN	LEVEL 31	N.T.S.
10	UPPER AMENITY FLOOR PLAN	LEVEL 32	N.T.S.
UNIT FLOOR PLANS:			
11	A UNIT LOWER	5-8, 10-14, 16-19, 21-22 & 26-28	N.T.S.
12	A-MOD UNIT LOWER	4, 9, 15, 20 & 25	N.T.S.
13	B UNIT	4-28 & 33-51	N.T.S.
14	BA COMBINATION UNIT	-	N.T.S.
15	C UNIT	47-49	N.T.S.
16	D UNIT LOWER 1ST FLOOR	16 & 23 (23 REVERSED)	N.T.S.
17	D UNIT LOWER 2ND FLOOR	17 & 24 (24 REVERSED)	N.T.S.
18	E UNIT LOWER	52	N.T.S.
19	E UNIT UPPER	53	N.T.S.
20	E UNIT ROOF	54	N.T.S.

NOTE: Plan materials and specifications are subject to architectural and other revisions at the sole discretion of the Developer, builder or architect, or as may be requested by law. Floor plans may not be to scale. Any furniture, appliances or decorator ready items depicted herein are shown for artistic and illustrative purposes only and are not included in the purchase and sale of the residence.

Stated dimensions are measured to the exterior boundaries of the exterior wall and the center line of the interior demising walls and, in fact, vary from the dimensions that would be determined by using the description and definition of the "Unit" set forth in the Declaration (which generally only includes the interior airspace between the perimeter walls and excludes interior structural components). Additionally, measurements of rooms set forth on any floor plan are generally taken at the greatest points of each given room (as if the room were a perfect rectangle), without regard for any cut outs. Accordingly, the area of the actual room will typically be smaller than the product obtained by multiplying the stated length times the width. All dimensions are approximate and all floor plans and development plans are subject to change.

Oral representations cannot be relied upon to correctly state the representations of the Developer. All real estate shown herein is subject to the US Federal Fair Housing Act of 1998. For correct representations, make reference to the documents required by Section 718.503 Florida Statutes, to be furnished by the Developer to a buyer or lessee. Obtain the Property Report required by Federal law and read it before signing anything. This is not an offer or contract to sell, or solicitation of offers to buy the condominium units where prohibited by state law.

REVISIONS	DATE

CARLOS ZAPATA STUDIO
200 Rowley Drive, New York, NY 10112
Tel: 212.693.0200 Fax: 212.693.0202



ROBERT M. SWEDROE ARCHITECTS - PLANNERS
12000 BISCAYNE BOULEVARD, SUITE 602
MIAMI, FL 33181
PHONE: (305) 891-2555 FAX: (305) 891-2975

DRAWING LIST
PROJECT DATA - UNIT MATRIX

DRAWN	
CHECKED	
DATE	10-1-2014
SCALE	N.T.S.
JOB NO.	1402
SHEET	



AMENITIES LEVELS - EAST VIEW



ILLUSTRATIVE SITE PLAN - LOBBY

NOTE: Plan materials and specifications are subject to architectural and other revisions at the sole discretion of the Developer, builder or architect, or as may be requested by law. Floor plans may not be to scale. Any furniture, appliances or decorator ready items depicted herein are shown for artistic and illustrative purposes only and are not included in the purchase and sale of the residence.

Stated dimensions are measured to the exterior boundaries of the exterior wall and the center line of the interior demising walls and, in fact, vary from the dimensions that would be determined by using the description and definition of the "Unit" set forth in the Declaration (which generally only includes the interior airspace between the perimeter walls and excludes interior structural components). Additionally, measurements of rooms set forth on any floor plan are generally taken at the greatest points of each given room (as if the room were a perfect rectangle), without regard for any cut outs. Accordingly, the area of the actual room will typically be smaller than the product obtained by multiplying the stated length times the width. All dimensions are approximate and all floor plans and development plans are subject to change.

Oral representations cannot be relied upon to correctly state the representations of the Developer. All real estate shown herein is subject to the US Federal Fair Housing Act of 1998. For correct representations, make reference to the documents required by Section 718.503 Florida Statutes, to be furnished by the Developer to a buyer or lessee. Obtain the Property Report required by Federal law and read it before signing anything. This is not an offer or contract to sell, or solicitation of offers to buy the condominium units where prohibited by state law.

ROBERT M. SWEDROE ARCHITECTS - PLANNERS, AIA, P.A.
ALL RIGHTS RESERVED 2014

THE ARCHITECTURAL DESIGN AND DETAIL DRAWINGS FOR THIS BUILDING AND/OR OVERALL PROJECT ARE THE LEGAL PROPERTY OF ROBERT M. SWEDROE ARCHITECTS - PLANNERS, AIA, P.A. THEIR USE FOR THE REPRODUCTION, CONSTRUCTION, OR DISTRIBUTION IS PROHIBITED UNLESS AUTHORIZED IN WRITING BY THE ARCHITECT.



TOWER - COLLINS AVENUE VIEW

REVISIONS	DATE

CARLOS ZAPATA STUDIO
200 Broadway, 8th floor New York, NY 10012
T: 212.686.6262 F: 212.686.6262



ROBERT M. SWEDROE ARCHITECTS - PLANNERS
12000 BISCAYNE BOULEVARD, SUITE 602
MIAMI, FL 33181
PHONE: (305) 891-2555 FAX: (305) 891-2975

SHEET TITLE
RENDERINGS & ILLUSTRATIVE SITE PLAN

DRAWN
CHECKED
DATE 10-1-2014
SCALE N.T.S.
JOB NO. 1402
SHEET



LOBBY / SWIMMING POOL & CABANAS - WEST VIEW



LOBBY / SWIMMING POOL & CABANAS - EAST / BEACH VIEW



LOBBY / ARRIVAL DECK - WEST VIEW

NOTE: Plan materials and specifications are subject to architectural and other revisions at the sole discretion of the Developer, builder or architect, or as may be requested by law. Floor plans may not be to scale. Any furniture, appliances or decorator ready items depicted herein are shown for artistic and illustrative purposes only and are not included in the purchase and sale of the residence.

Stated dimensions are measured to the exterior boundaries of the exterior wall and the center line of the interior demising walls and, in fact, vary from the dimensions that would be determined by using the description and definition of the "Unit" set forth in the Declaration (which generally only includes the interior airspace between the perimeter walls and excludes interior structural components). Additionally, measurements of rooms set forth on any floor plan are generally taken at the greatest points of each given room (as if the room were a perfect rectangle), without regard for any cut outs. Accordingly, the area of the actual room will typically be smaller than the product obtained by multiplying the stated length times the width. All dimensions are approximate and all floor plans and development plans are subject to change.

Oral representations cannot be relied upon to correctly state the representations of the Developer. All real estate shown herein is subject to the US Federal Fair Housing Act of 1998. For correct representations, make reference to the documents required by Section 718.503 Florida Statutes, to be furnished by the Developer to a buyer or lessee. Obtain the Property Report required by Federal law and read it before signing anything. This is not an offer or contract to sell, or solicitation of offers to buy the condominium units where prohibited by state law.

ROBERT M. SWEDROE ARCHITECTS - PLANNERS, AIA, PA.
ALL RIGHTS RESERVED 2014

THE ARCHITECTURAL DESIGN AND DETAIL DRAWINGS FOR THIS BUILDING AND/OR OVERALL PROJECT ARE THE LEGAL PROPERTY OF ROBERT M. SWEDROE ARCHITECTS - PLANNERS, AIA, PA. THEIR USE FOR THE REPRODUCTION, CONSTRUCTION, OR DISTRIBUTION IS PROHIBITED UNLESS AUTHORIZED IN WRITING BY THE ARCHITECT.



REVISIONS	DATE

CARLOS ZAPATA STUDIO
200 Broadway, 8th floor New York, NY 10012
T: 212.686.6262 F: 212.686.6262



ROBERT M. SWEDROE ARCHITECTS
ARCHITECTS
PLANNERS
12000 BISCAYNE BOULEVARD, SUITE 602
MIAMI, FL 33181
PHONE: (305) 891-2555 FAX: (305) 891-2975

SHEET TITLE
RENDERINGS

DRAWN
CHECKED
DATE 10-1-2014
SCALE N.T.S.
JOB NO. 1402
SHEET

04

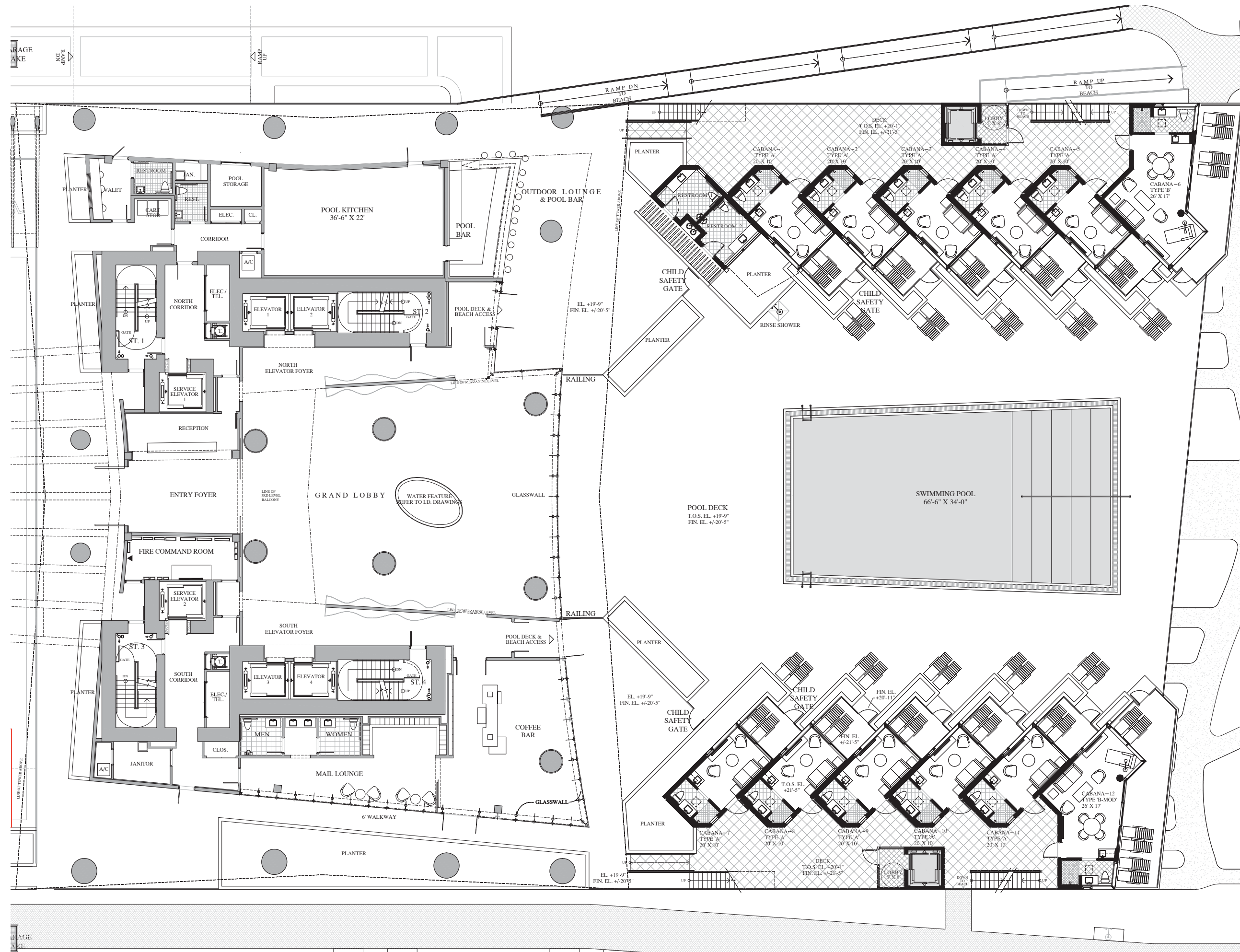

NOTE: Plan materials and specifications are subject to architectural and other revisions at the sole discretion of the Developer, builder or architect, or as may be requested by law. Floor plans may not be to scale. Any furniture, appliances or decorator ready items depicted herein are shown for artistic and illustrative purposes only and are not included in the purchase and sale of the residence.

Stated dimensions are measured to the exterior boundaries of the exterior wall and the center line of the interior demising walls and, in fact, vary from the dimensions that would be determined by using the description and definition of the "Unit" set forth in the Declaration (which generally only includes the interior airspace between the perimeter walls and excludes interior structural components). Additionally, measurements of rooms set forth on any floor plan are generally taken at the greatest points of each given room (as if the room were a perfect rectangle), without regard for any cut outs. Accordingly, the area of the actual room will typically be smaller than the product obtained by multiplying the stated length times the width. All dimensions are approximate and all floor plans and development plans are subject to change.

Oral representations cannot be relied upon to correctly state the representations of the Developer. All real estate shown herein is subject to the US Federal Fair Housing Act of 1998. For correct representations, make reference to the documents required by Section 718.503 Florida Statutes, to be furnished by the Developer to a buyer or lessee. Obtain the Property Report required by Federal law and read it before signing anything. This is not an offer or contract to sell, or solicitation of offers to buy the condominium units where prohibited by state law.

1 LEVEL 1 FLOOR PLAN:
 LOBBY, POOL & CABANAS

REVISIONS	DATE

CARLOS ZAPATA STUDIO
 200 Bowline, 6th Fl. New York, NY 10122
 T: 212.685.0202 F: 212.685.0202



ROBERT M. SWEDROE ARCHITECTS
 ARCHITECTS
 PLANNERS
 12000 BISCAYNE BOULEVARD, SUITE 602
 MIAMI, FL 33181
 PHONE: (305) 891-2555 FAX: (305) 891-2975

SHEET TITLE
**LEVEL 1 FLOOR PLAN:
 LOBBY, POOL & CABANAS**

DRAWN	
CHECKED	
DATE	10-1-2014
SCALE	
JOB NO.	1402
SHEET	05

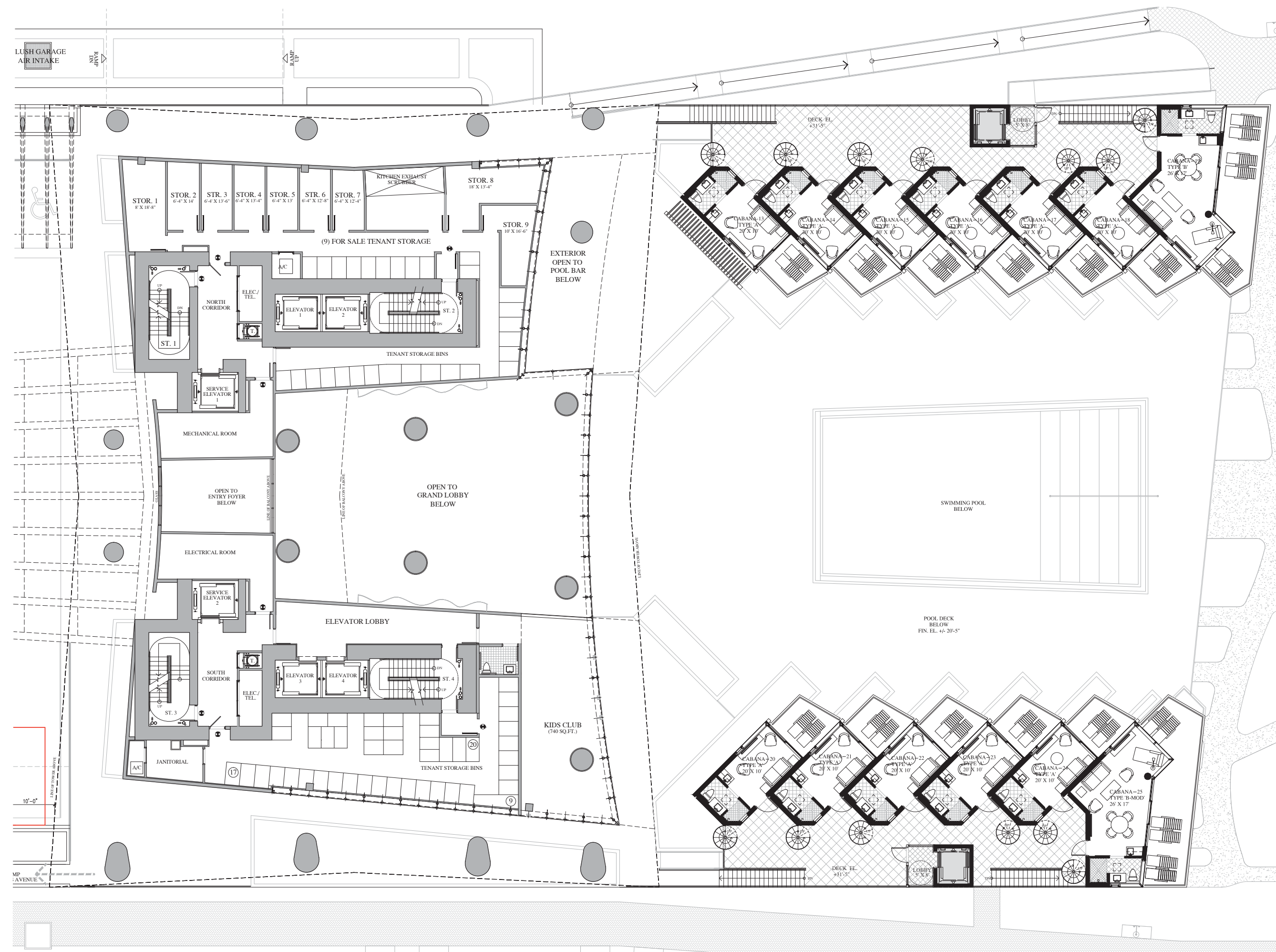

NOTE: Plan materials and specifications are subject to architectural and other revisions at the sole discretion of the Developer, builder or architect, or as may be requested by law. Floor plans may not be to scale. Any furniture, appliances or decorator ready items depicted herein are shown for artistic and illustrative purposes only and are not included in the purchase and sale of the residence.

Stated dimensions are measured to the exterior boundaries of the exterior wall and the center line of the interior demising walls and, in fact, vary from the dimensions that would be determined by using the description and definition of the "Unit" set forth in the Declaration (which generally only includes the interior airspace between the perimeter walls and excludes interior structural components). Additionally, measurements of rooms set forth on any floor plan are generally taken at the greatest points of each given room (as if the room were a perfect rectangle), without regard for any cut outs. Accordingly, the area of the actual room will typically be smaller than the product obtained by multiplying the stated length times the width. All dimensions are approximate and all floor plans and development plans are subject to change.

Oral representations cannot be relied upon to correctly state the representations of the Developer. All real estate shown herein is subject to the US Federal Fair Housing Act of 1998. For correct representations, make reference to the documents required by Section 718.503 Florida Statutes, to be furnished by the Developer to a buyer or lessee. Obtain the Property Report required by Federal law and read it before signing anything. This is not an offer or contract to sell, or solicitation of offers to buy the condominium units where prohibited by state law.

ROBERT M. SWEDROE ARCHITECTS - PLANNERS, AIA, PA
ALL RIGHTS RESERVED

THE ARCHITECTURAL DESIGN AND DETAIL DRAWINGS FOR THIS BUILDING AND/OR OVERALL PROJECT ARE THE LEGAL PROPERTY OF ROBERT M. SWEDROE ARCHITECTS - PLANNERS, AIA, PA. THEIR USE FOR THE REPRODUCTION, CONSTRUCTION, OR DISTRIBUTION IS PROHIBITED UNLESS AUTHORIZED IN WRITING BY THE ARCHITECT.



1

**2ND FLOOR LEVEL
CABANA PLAN** EL. +31'-5"

REVISIONS	DATE

CARLOS ZAPATA STUDIO
200 Bowline Square, New York, NY 10012
Tel: 212.686.6262 Fax: 212.686.6262



ROBERT M. SWEDROE ARCHITECTS - PLANNERS
12000 BISCAYNE BOULEVARD, SUITE 602
MIAMI, FL 33181
PHONE: (305) 891-2555 FAX: (305) 891-2975

SHEET TITLE
**ENLARGED LOBBY & CABANA
SECOND FLOOR PLAN - EAST**

DRAWN
CHECKED
DATE 10-1-2014
SCALE
JOB NO. 1402
SHEET

06

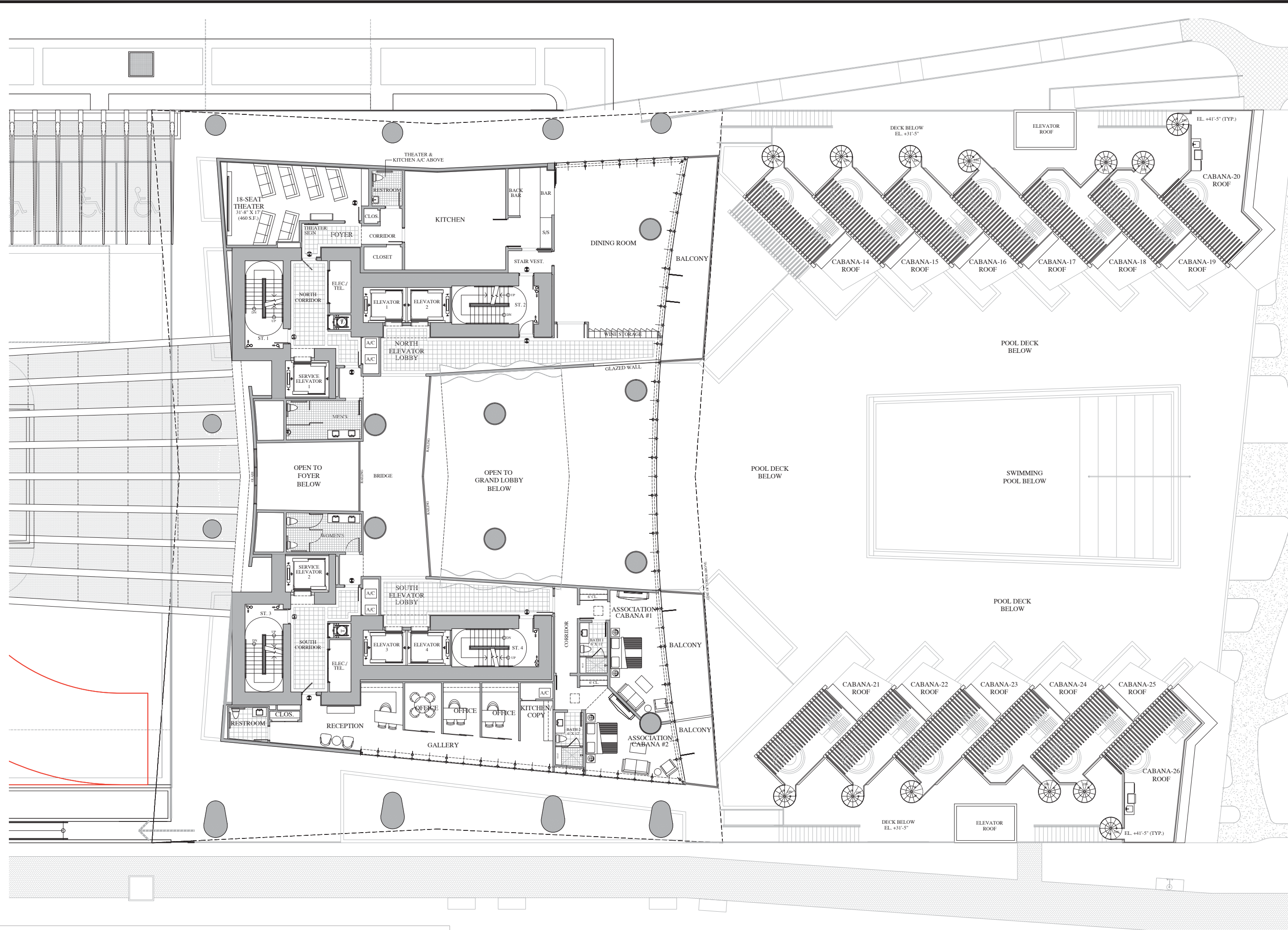

NOTE: Plan materials and specifications are subject to architectural and other revisions at the sole discretion of the Developer, builder or architect, or as may be requested by law. Floor plans may not be to scale. Any furniture, appliances or decorator ready items depicted herein are shown for artistic and illustrative purposes only and are not included in the purchase and sale of the residence.

Stated dimensions are measured to the exterior boundaries of the exterior wall and the center line of the interior demising walls and, in fact, vary from the dimensions that would be determined by using the description and definition of the "Unit" set forth in the Declaration (which generally only includes the interior airspace between the perimeter walls and excludes interior structural components). Additionally, measurements of rooms set forth on any floor plan are generally taken at the greatest points of each given room (as if the room were a perfect rectangle), without regard for any cut outs. Accordingly, the area of the actual room will typically be smaller than the product obtained by multiplying the stated length times the width. All dimensions are approximate and all floor plans and development plans are subject to change.

Oral representations cannot be relied upon to correctly state the representations of the Developer. All real estate shown herein is subject to the US Federal Fair Housing Act of 1998. For correct representations, make reference to the documents required by Section 718.503 Florida Statutes, to be furnished by the Developer to a buyer or lessee. Obtain the Property Report required by Federal law and read it before signing anything. This is not an offer or contract to sell, or solicitation of offers to buy the condominium units where prohibited by state law.

ROBERT M. SWEDROE ARCHITECTS - PLANNERS, AIA, P.A. 2014
 ALL RIGHTS RESERVED

THE ARCHITECTURAL DESIGN AND DETAIL DRAWINGS FOR THIS BUILDING AND/OR OVERALL PROJECT ARE THE LEGAL PROPERTY OF ROBERT M. SWEDROE ARCHITECTS - PLANNERS, AIA, P.A. THEIR USE FOR THE REPRODUCTION, CONSTRUCTION, OR DISTRIBUTION IS PROHIBITED UNLESS AUTHORIZED IN WRITING BY THE ARCHITECT.

1 LEVEL 3 FLOOR PLAN:
 AMENITIES & CABANA ROOF

REVISIONS	DATE

CARLOS ZAPATA STUDIO
 200 Broadway, 8th Floor New York, NY 10012
 T: 212.685.0200 F: 212.685.0242



ROBERT M. SWEDROE ARCHITECTS
 ARCHITECTS
 PLANNERS
 12000 BISCAYNE BOULEVARD, SUITE 602
 MIAMI, FL 33181
 PHONE: (305) 891-2555 FAX: (305) 891-2975

SHEET TITLE
 LEVEL 3 FLOOR PLAN:
 AMENITIES & CABANA ROOF

DRAWN	
CHECKED	
DATE	10-1-2014
SCALE	
JOB NO.	1402
SHEET	

07

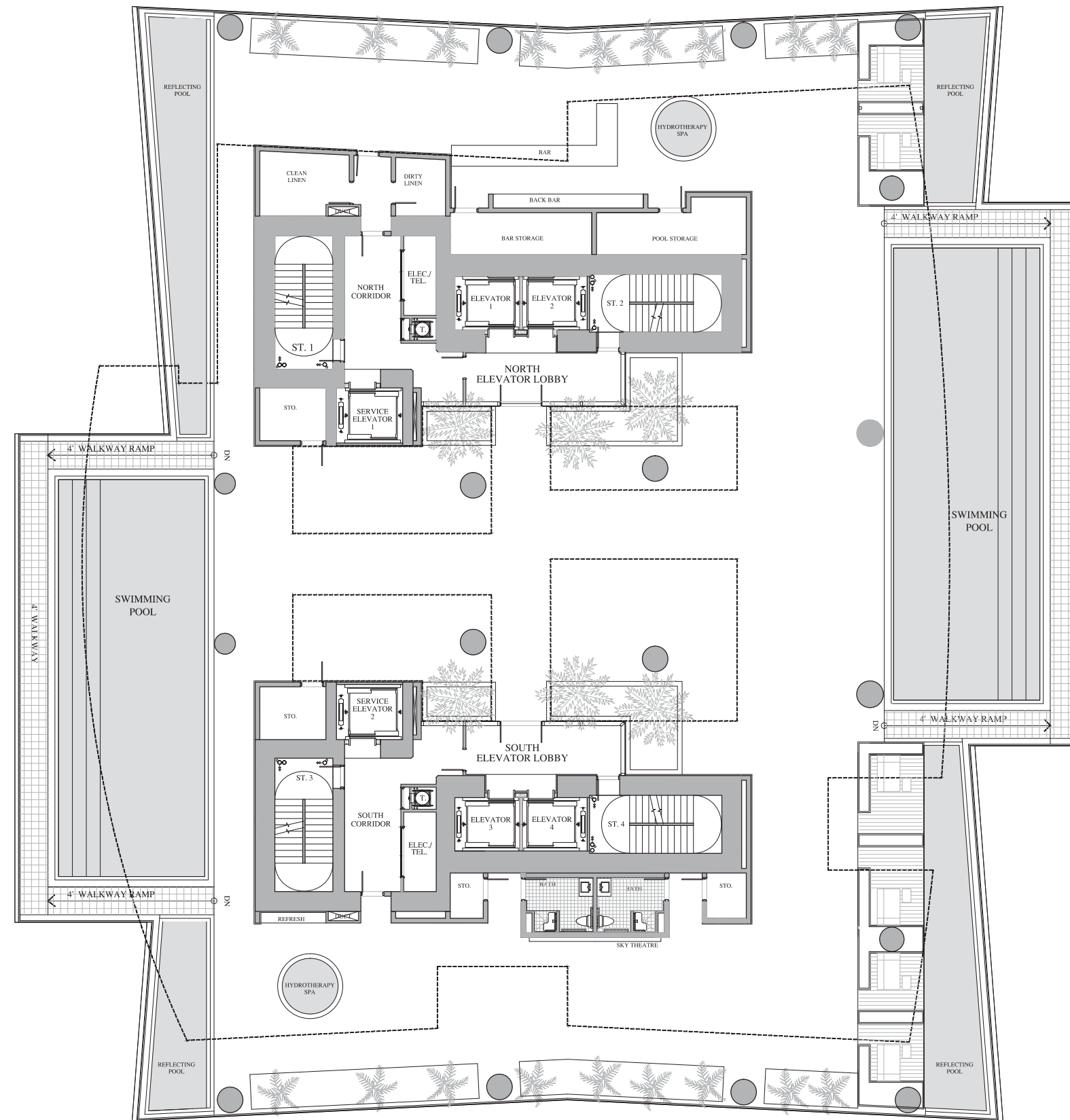

NOTE: Plan materials and specifications are subject to architectural and other revisions at the sole discretion of the Developer, builder or architect, or as may be requested by law. Floor plans may not be to scale. Any furniture, appliances or decorator ready items depicted herein are shown for artistic and illustrative purposes only and are not included in the purchase and sale of the residence.

Stated dimensions are measured to the exterior boundaries of the exterior wall and the center line of the interior demising walls and, in fact, vary from the dimensions that would be determined by using the description and definition of the "Unit" set forth in the Declaration (which generally only includes the interior airspace between the perimeter walls and excludes interior structural components). Additionally, measurements of rooms set forth on any floor plan are generally taken at the greatest points of each given room (as if the room were a perfect rectangle), without regard for any cut outs. Accordingly, the area of the actual room will typically be smaller than the product obtained by multiplying the stated length times the width. All dimensions are approximate and all floor plans and development plans are subject to change.

Oral representations cannot be relied upon to correctly state the representations of the Developer. All real estate shown herein is subject to the US Federal Fair Housing Act of 1998. For correct representations, make reference to the documents required by Section 718.503 Florida Statutes, to be furnished by the Developer to a buyer or lessee. Obtain the Property Report required by Federal law and read it before signing anything. This is not an offer or contract to sell, or solicitation of offers to buy the condominium units where prohibited by state law.

ROBERT M. SWEDROE ARCHITECTS - PLANNERS, AIA, P.A.
ALL RIGHTS RESERVED 2014

THE ARCHITECTURAL DESIGN AND DETAIL DRAWINGS FOR THIS BUILDING AND/OR OVERALL PROJECT ARE THE LEGAL PROPERTY OF ROBERT M. SWEDROE ARCHITECTS - PLANNERS, AIA, P.A. THEIR USE FOR THE REPRODUCTION, CONSTRUCTION, OR DISTRIBUTION IS PROHIBITED UNLESS AUTHORIZED IN WRITING BY THE ARCHITECT.



**LEVEL 30 FLOOR PLAN:
SWIMMING POOLS & SKY TERRACES**

REVISIONS	DATE

CARLOS ZAPATA
S.T.U.D.I.O.
100 Broward Expressway, Suite 602, Ft. Lauderdale, FL 33304
TEL: 754.366.6300 FAX: 754.366.6302



ROBERT M. SWEDROE
ARCHITECTS
PLANNERS
12000 BISCAYNE BOULEVARD, SUITE 602
MIAMI, FL 33181
PHONE: (305) 891-2555 FAX: (305) 891-2975

SHEET TITLE
**LEVEL 30 FLOOR PLAN:
SWIMMING POOLS &
SKY TERRACES**

DRAWN
CHECKED
DATE 10-1-2014
SCALE
JOB NO. 1402
SHEET

08

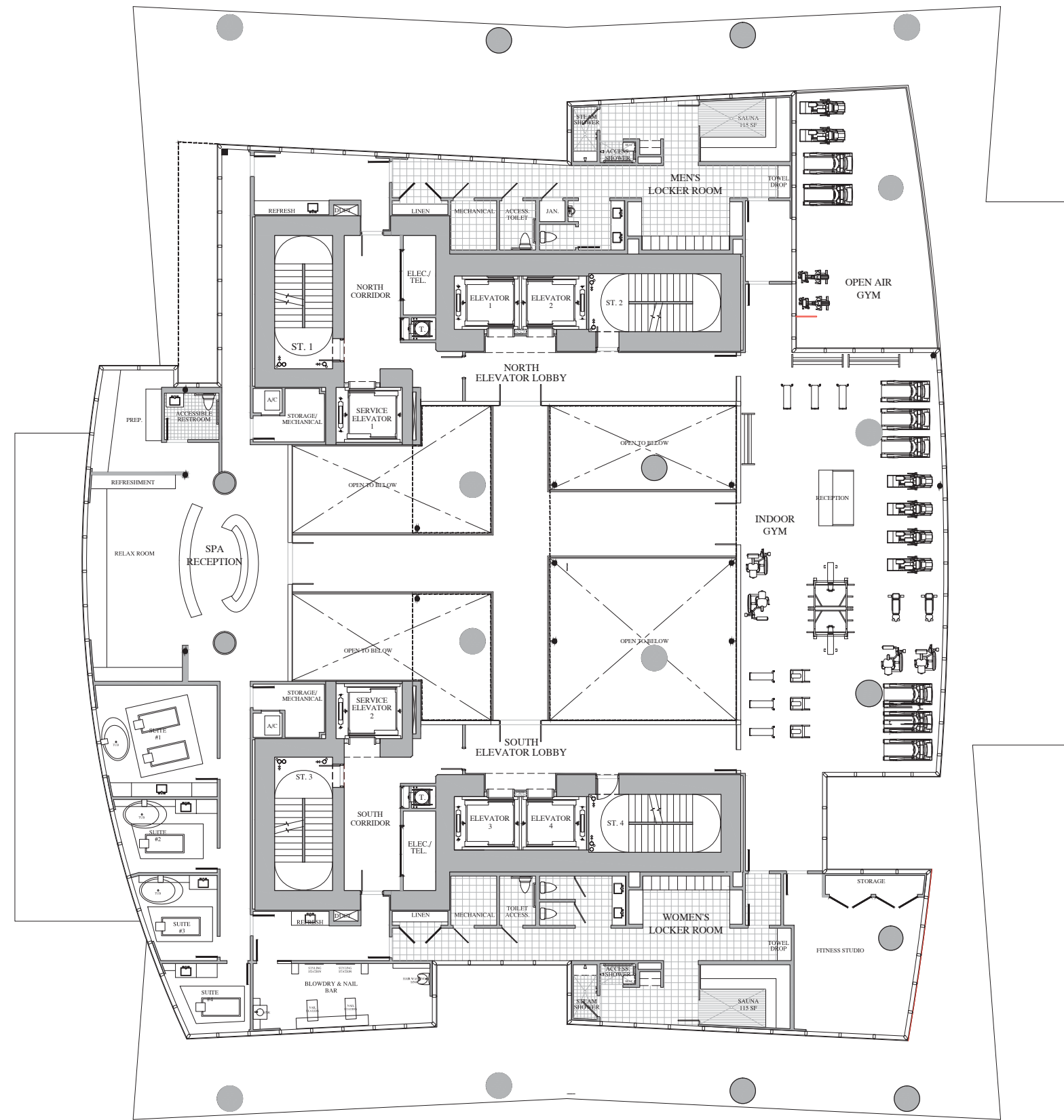

NOTE: Plan materials and specifications are subject to architectural and other revisions at the sole discretion of the Developer, builder or architect, or as may be requested by law. Floor plans may not be to scale. Any furniture, appliances or decorator ready items depicted herein are shown for artistic and illustrative purposes only and are not included in the purchase and sale of the residence.

Stated dimensions are measured to the exterior boundaries of the exterior wall and the center line of the interior demising walls and, in fact, vary from the dimensions that would be determined by using the description and definition of the "Unit" set forth in the Declaration (which generally only includes the interior airspace between the perimeter walls and excludes interior structural components). Additionally, measurements of rooms set forth on any floor plan are generally taken at the greatest points of each given room (as if the room were a perfect rectangle), without regard for any cut outs. Accordingly, the area of the actual room will typically be smaller than the product obtained by multiplying the stated length times the width. All dimensions are approximate and all floor plans and development plans are subject to change.

Oral representations cannot be relied upon to correctly state the representations of the Developer. All real estate shown herein is subject to the US Federal Fair Housing Act of 1998. For correct representations, make reference to the documents required by Section 718.503 Florida Statutes, to be furnished by the Developer to a buyer or lessee. Obtain the Property Report required by Federal law and read it before signing anything. This is not an offer or contract to sell, or solicitation of offers to buy the condominium units where prohibited by state law.

ROBERT M. SWEDROE ARCHITECTS - PLANNERS, AIA, PA.
ALL RIGHTS RESERVED 2014

THE ARCHITECTURAL DESIGN AND DETAIL DRAWINGS FOR THIS BUILDING AND/OR OVERALL PROJECT ARE THE LEGAL PROPERTY OF ROBERT M. SWEDROE ARCHITECTS - PLANNERS, AIA, PA. THEIR USE FOR THE REPRODUCTION, CONSTRUCTION, OR DISTRIBUTION IS PROHIBITED UNLESS AUTHORIZED IN WRITING BY THE ARCHITECT.



REVISIONS	DATE

CARLOS ZAPATA STUDIO
200 Bowery, 8th Fl. New York, NY 10012
T: 212.683.6202 F: 212.683.6204



ROBERT M. SWEDROE ARCHITECTS
PLANNERS
12000 BISCAYNE BOULEVARD, SUITE 602
MIAMI, FL 33181
PHONE: (305) 891-2555 FAX: (305) 891-2975

SHEET TITLE
LEVEL 31 FLOOR PLAN:
GYM & SPA

DRAWN
CHECKED
DATE 10-1-2014
SCALE
JOB NO. 1402
SHEET

09

 LEVEL 31 FLOOR PLAN:
GYM & SPA

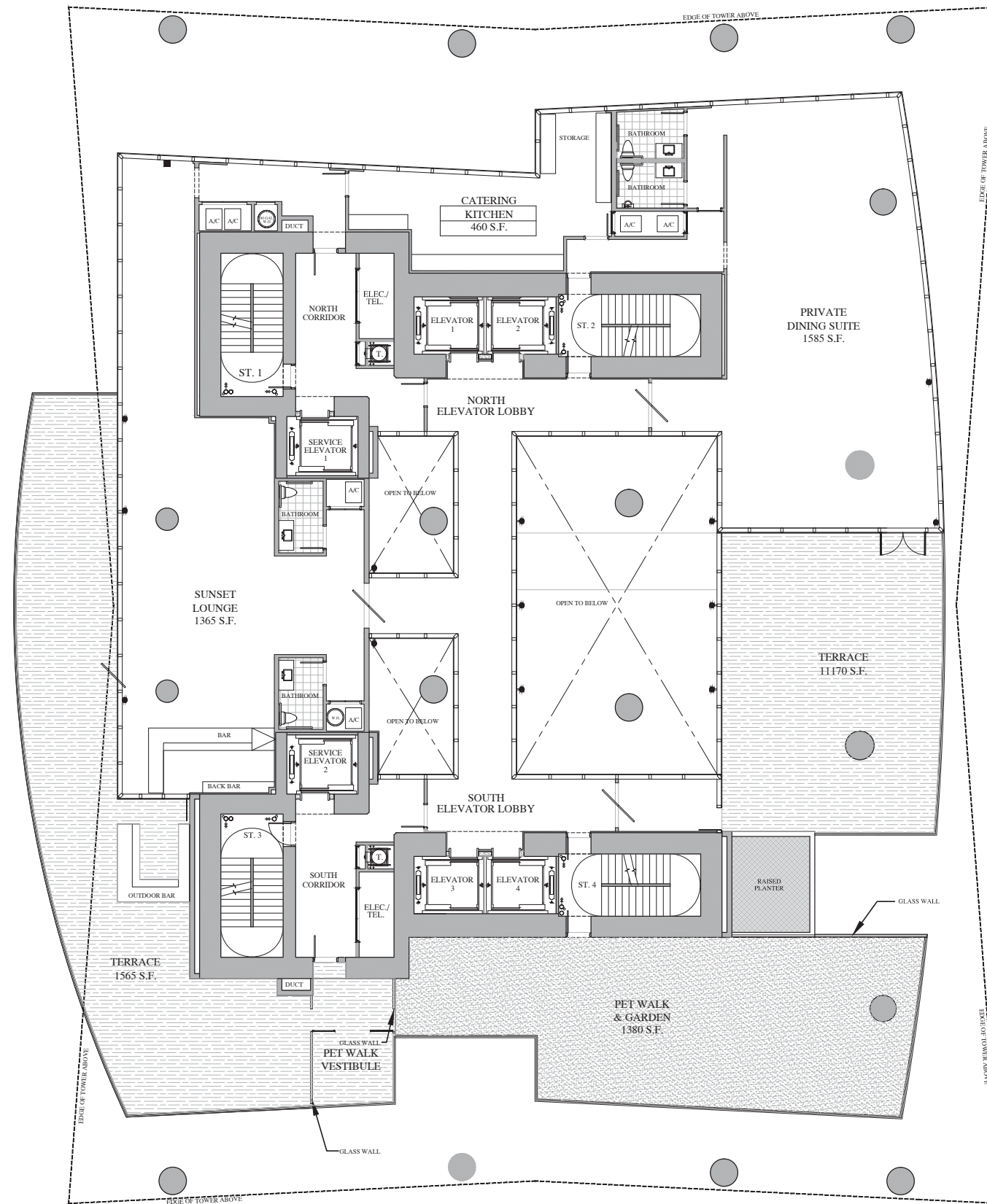

NOTE: Plan materials and specifications are subject to architectural and other revisions at the sole discretion of the Developer, builder or architect, or as may be requested by law. Floor plans may not be to scale. Any furniture, appliances or decorator ready items depicted herein are shown for artistic and illustrative purposes only and are not included in the purchase and sale of the residence.

Stated dimensions are measured to the exterior boundaries of the exterior wall and the center line of the interior demising walls and, in fact, vary from the dimensions that would be determined by using the description and definition of the "Unit" set forth in the Declaration (which generally only includes the interior airspace between the perimeter walls and excludes interior structural components). Additionally, measurements of rooms set forth on any floor plan are generally taken at the greatest points of each given room (as if the room were a perfect rectangle), without regard for any cut outs. Accordingly, the area of the actual room will typically be smaller than the product obtained by multiplying the stated length times the width. All dimensions are approximate and all floor plans and development plans are subject to change.

Oral representations cannot be relied upon to correctly state the representations of the Developer. All real estate shown herein is subject to the US Federal Fair Housing Act of 1998. For correct representations, make reference to the documents required by Section 718.503 Florida Statutes, to be furnished by the Developer to a buyer or lessee. Obtain the Property Report required by Federal law and read it before signing anything. This is not an offer or contract to sell, or solicitation of offers to buy the condominium units where prohibited by state law.

ROBERT M. SWEDROE ARCHITECTS - PLANNERS, AIA, P.A.
ALL RIGHTS RESERVED 2014

THE ARCHITECTURAL DESIGN AND DETAIL DRAWINGS FOR THIS BUILDING AND/OR OVERALL PROJECT ARE THE LEGAL PROPERTY OF ROBERT M. SWEDROE ARCHITECTS - PLANNERS, AIA, P.A. THEIR USE FOR THE REPRODUCTION, CONSTRUCTION, OR DISTRIBUTION IS PROHIBITED UNLESS AUTHORIZED IN WRITING BY THE ARCHITECT.



LEVEL 32 FLOOR PLAN: DINING, LOUNGE, TERRACES & PET WALK

REVISIONS	DATE

CARLOS ZAPATA STUDIO
100 Bowery, 8th Fl. New York, NY 10012
T: 212.685.6500 F: 212.685.6502



ROBERT M. SWEDROE
ARCHITECTS
PLANNERS
12000 BISCAYNE BOULEVARD, SUITE 602
MIAMI, FL 33181
PHONE: (305) 891-2555 FAX: (305) 891-2975

SHEET TITLE
LEVEL 32 FLOOR PLAN:
DINING, LOUNGE, TERRACES &
PET WALK

DRAWN
CHECKED
DATE 10-1-2014
SCALE
JOB NO. 1402
SHEET

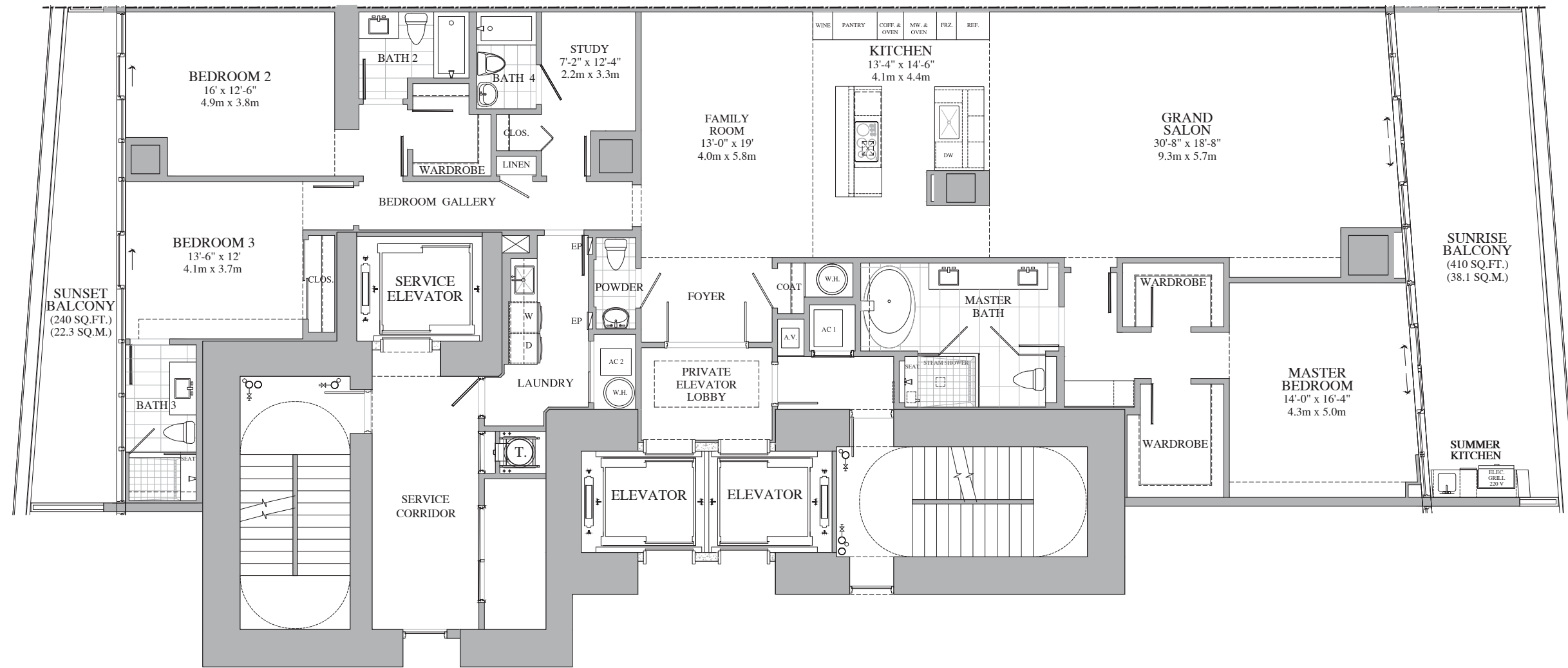

UNIT "A"
3 BEDROOMS, 4 1/2 BATH, FAMILY RM & STUDY

NOTE: Plan materials and specifications are subject to architectural and other revisions at the sole discretion of the Developer, builder or architect, or as may be requested by law. Floor plans may not be to scale. Any furniture, appliances or decorator ready items depicted herein are shown for artistic and illustrative purposes only and are not included in the purchase and sale of the residence.

Stated dimensions are measured to the exterior boundaries of the exterior wall and the center line of the interior demising walls and, in fact, vary from the dimensions that would be determined by using the description and definition of the "Unit" set forth in the Declaration (which generally only includes the interior airspace between the perimeter walls and excludes interior structural components). Additionally, measurements of rooms set forth on any floor plan are generally taken at the greatest points of each given room (as if the room were a perfect rectangle), without regard for any cut outs. Accordingly, the area of the actual room will typically be smaller than the product obtained by multiplying the stated length times the width. All dimensions are approximate and all floor plans and development plans are subject to change.

Oral representations cannot be relied upon to correctly state the representations of the Developer. All real estate shown herein is subject to the US Federal Fair Housing Act of 1998. For correct representations, make reference to the documents required by Section 718.503 Florida Statutes, to be furnished by the Developer to a buyer or lessee. Obtain the Property Report required by Federal law and read it before signing anything. This is not an offer or contract to sell, or solicitation of offers to buy the condominium units where prohibited by state law.

ROBERT M. SWEDROE ARCHITECTS - PLANNERS, AIA, P.A.
 ALL RIGHTS RESERVED 2014

THE ARCHITECTURAL DESIGN AND DETAIL DRAWINGS FOR THIS BUILDING AND/OR OVERALL PROJECT ARE THE LEGAL PROPERTY OF ROBERT M. SWEDROE ARCHITECTS - PLANNERS, AIA, P.A. THEIR USE FOR THE REPRODUCTION, CONSTRUCTION, OR DISTRIBUTION IS PROHIBITED UNLESS AUTHORIZED IN WRITING BY THE ARCHITECT.

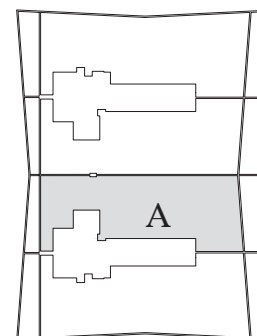

UNIT 'A'

RESIDENCE AREA	= 3,110 SQ.FT. / 288.9 SQ. M.
BALCONY AREA	= 650 SQ.FT. / 60.4 SQ. M.
TOTAL RESIDENCE	= 3,760 SQ.FT. / 349.3 SQ. M.
PAINT-TO-PAINT AREA	= 2,800 SQ.FT. / 260.1 SQ. M.

REVISIONS	DATE

CARLOS ZAPATA STUDIO
 200 Broadway, 8th floor New York, NY 10012
 T: 212.685.6262 F: 212.685.6262



ROBERT M. SWEDROE
 ARCHITECTS
 PLANNERS
 12000 BISCAYNE BOULEVARD, SUITE 602
 MIAMI, FL 33181
 PHONE: (305) 891-2555 FAX: (305) 891-2975

SHEET TITLE
UNIT "A" FLOOR PLAN

DRAWN	
CHECKED	
DATE	10-1-2014
SCALE	1/4" = 1'-0"
JOB NO.	1402
SHEET	

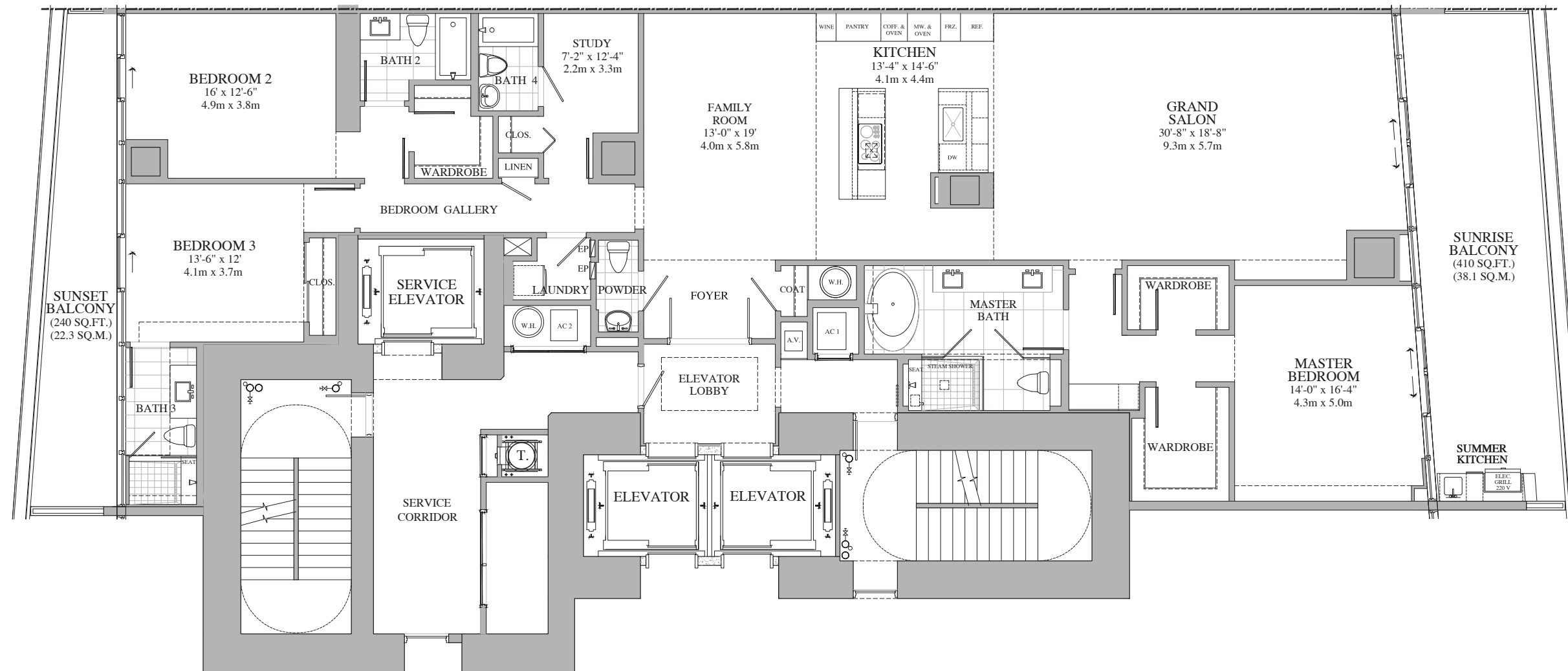

UNIT "A-MODIFIED"
3 BEDROOMS, 4 1/2 BATHS, FAMILY RM. & STUDY

NOTE: Plan materials and specifications are subject to architectural and other revisions at the sole discretion of the Developer, builder or architect, or as may be requested by law. Floor plans may not be to scale. Any furniture, appliances or decorator ready items depicted herein are shown for artistic and illustrative purposes only and are not included in the purchase and sale of the residence.

Stated dimensions are measured to the exterior boundaries of the exterior wall and the center line of the interior demising walls and, in fact, vary from the dimensions that would be determined by using the description and definition of the "Unit" set forth in the Declaration (which generally only includes the interior airspace between the perimeter walls and excludes interior structural components). Additionally, measurements of rooms set forth on any floor plan are generally taken at the greatest points of each given room (as if the room were a perfect rectangle), without regard for any cut outs. Accordingly, the area of the actual room will typically be smaller than the product obtained by multiplying the stated length times the width. All dimensions are approximate and all floor plans and development plans are subject to change.

Oral representations cannot be relied upon to correctly state the representations of the Developer. All real estate shown herein is subject to the US Federal Fair Housing Act of 1998. For correct representations, make reference to the documents required by Section 718.503 Florida Statutes, to be furnished by the Developer to a buyer or lessee. Obtain the Property Report required by Federal law and read it before signing anything. This is not an offer or contract to sell, or solicitation of offers to buy the condominium units where prohibited by state law.

ROBERT M. SWEDROE ARCHITECTS - PLANNERS, AIA, P.A.
 ALL RIGHTS RESERVED 2014

THE ARCHITECTURAL DESIGN AND DETAIL DRAWINGS FOR THIS BUILDING AND/OR OVERALL PROJECT ARE THE LEGAL PROPERTY OF ROBERT M. SWEDROE ARCHITECTS - PLANNERS, AIA, P.A. THEIR USE FOR THE REPRODUCTION, CONSTRUCTION, OR DISTRIBUTION IS PROHIBITED UNLESS AUTHORIZED IN WRITING BY THE ARCHITECT.

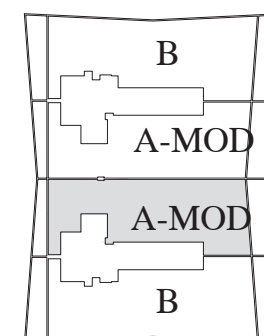

UNIT 'A-MODIFIED'

RESIDENCE AREA	= 2,900 SQ.FT. / 269.4 SQ. M.
BALCONY AREA	= 650 SQ.FT. / 60.4 SQ. M.
TOTAL RESIDENCE	= 3,550 SQ.FT. / 329.8 SQ. M.
PAINT-TO-PAINT AREA	= 2,591 SQ.FT. / 240.7 SQ. M.

REVISIONS	DATE

CARLOS ZAPATA
 STUDIO
200 Bowery, 8th floor New York, NY 10012
 T: 212.683.6262 F: 212.683.6262



ROBERT M. SWEDROE
 ARCHITECTS
 PLANNERS
 12000 BISCAYNE BOULEVARD, SUITE 602
 MIAMI, FL 33181
 PHONE: (305) 891-2555 FAX: (305) 891-2975

SHEET TITLE
UNIT "A-MODIFIED" FLOOR PLAN

DRAWN
CHECKED
DATE 10-1-2014
SCALE 1/4" = 1'-0"
JOB NO. 1402
SHEET

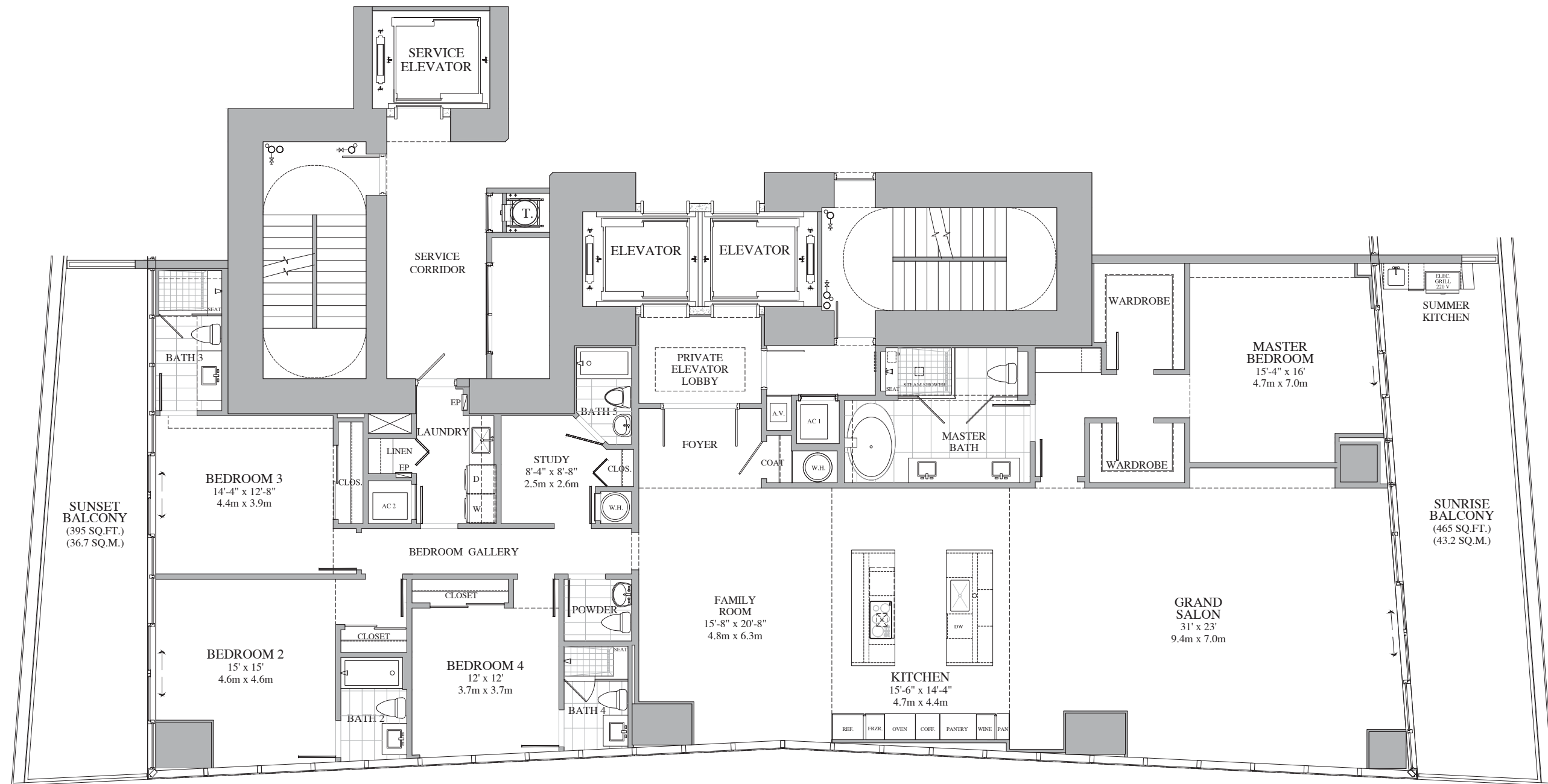

UNIT "B"
4 BEDROOMS, 5 1/2 BATH, FAMILY RM & STUDY

NOTE: Plan materials and specifications are subject to architectural and other revisions at the sole discretion of the Developer, builder or architect, or as may be requested by law. Floor plans may not be to scale. Any furniture, appliances or decorator ready items depicted herein are shown for artistic and illustrative purposes only and are not included in the purchase and sale of the residence.

Stated dimensions are measured to the exterior boundaries of the exterior wall and the center line of the interior demising walls and, in fact, vary from the dimensions that would be determined by using the description and definition of the "Unit" set forth in the Declaration (which generally only includes the interior airspace between the perimeter walls and excludes interior structural components). Additionally, measurements of rooms set forth on any floor plan are generally taken at the greatest points of each given room (as if the room were a perfect rectangle), without regard for any cut outs. Accordingly, the area of the actual room will typically be smaller than the product obtained by multiplying the stated length times the width. All dimensions are approximate and all floor plans and development plans are subject to change.

Oral representations cannot be relied upon to correctly state the representations of the Developer. All real estate shown herein is subject to the US Federal Fair Housing Act of 1998. For correct representations, make reference to the documents required by Section 718.503 Florida Statutes, to be furnished by the Developer to a buyer or lessee. Obtain the Property Report required by Federal law and read it before signing anything. This is not an offer or contract to sell, or solicitation of offers to buy the condominium units where prohibited by state law.

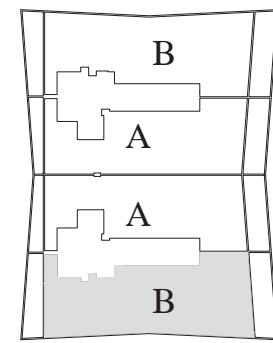

UNIT 'B'	
RESIDENCE AREA	= 3,625 SQ.FT. / 336.8 SQ. M.
BALCONY AREA	= 860 SQ.FT. / 79.9 SQ. M.
TOTAL RESIDENCE	= 4,485 SQ.FT. / 416.7 SQ. M.
PAINT-TO-PAINT AREA	= 3,252 SQ.FT. / 302.1 SQ. M.

REVISIONS	DATE

CARLOS ZAPATA STUDIO
 200 Broadway, 8th floor, New York, NY 10012
 T: 212.685.6200 F: 212.685.6202



ROBERT M. SWEDROE
 ARCHITECTS
 PLANNERS
 12000 BISCAYNE BOULEVARD, SUITE 602
 MIAMI, FL 33181
 PHONE: (305) 891-2555 FAX: (305) 891-2975

SHEET TITLE
UNIT "B" FLOOR PLAN

DRAWN
CHECKED
DATE 10-1-2014
SCALE 1/4" = 1'-0"
JOB NO. 1402
SHEET

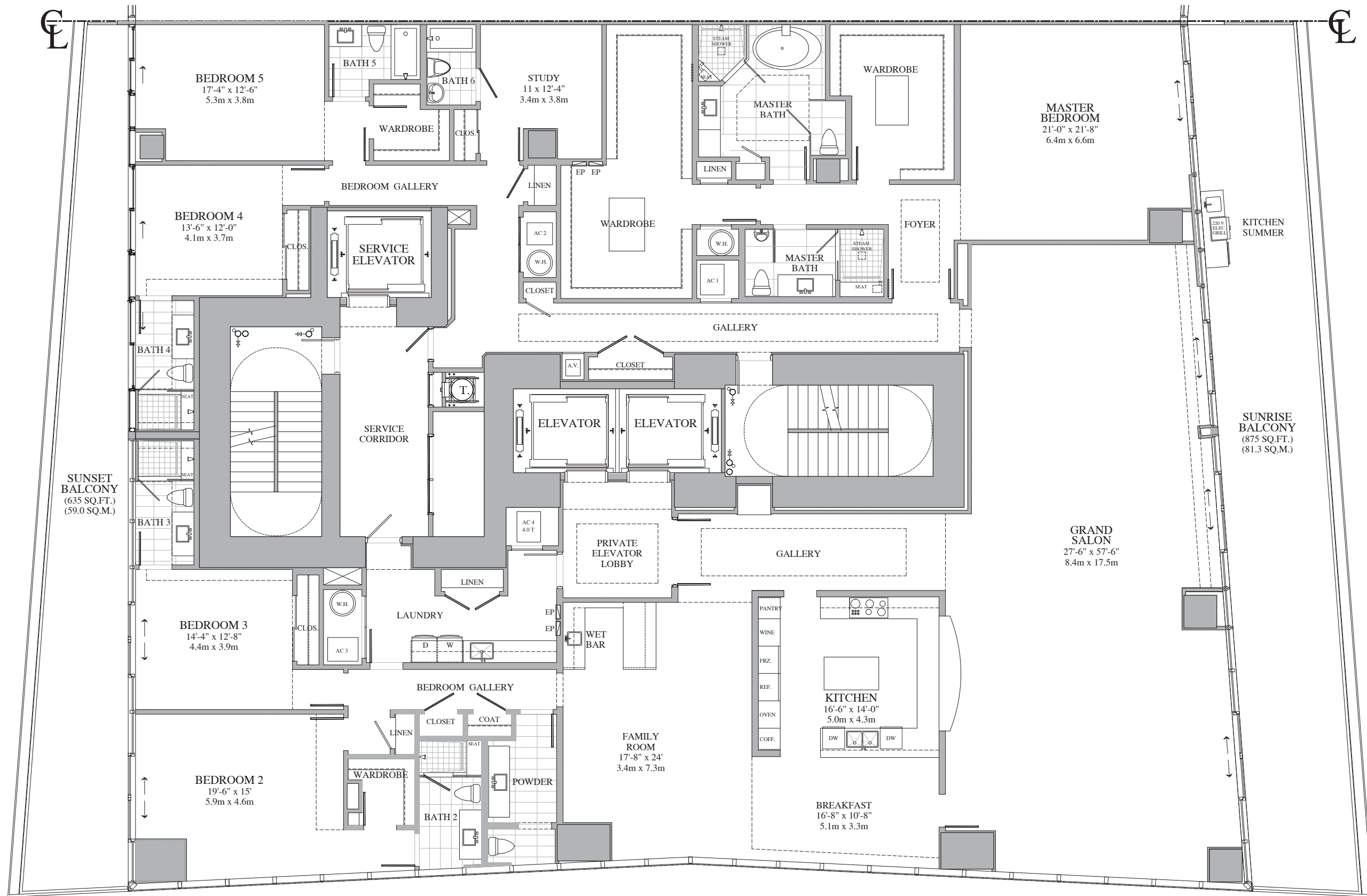

B/A COMBINATION UNIT FLOOR PLAN
5 BEDROOMS, 7 1/2 BATH, FAMILY ROOM & STUDY

NOTE: Plan materials and specifications are subject to architectural and other revisions at the sole discretion of the Developer, builder or architect, or as may be requested by law. Floor plans may not be to scale. Any furniture, appliances or decorator ready items depicted herein are shown for artistic and illustrative purposes only and are not included in the purchase and sale of the residence.

Stated dimensions are measured to the exterior boundaries of the exterior wall and the center line of the interior demising walls and, in fact, vary from the dimensions that would be determined by using the description and definition of the "Unit" set forth in the Declaration (which generally only includes the interior airspace between the perimeter walls and excludes interior structural components). Additionally, measurements of rooms set forth on any floor plan are generally taken at the greatest points of each given room (as if the room were a perfect rectangle), without regard for any cut outs. Accordingly, the area of the actual room will typically be smaller than the product obtained by multiplying the stated length times the width. All dimensions are approximate and all floor plans and development plans are subject to change.

Oral representations cannot be relied upon to correctly state the representations of the Developer. All real estate shown herein is subject to the US Federal Fair Housing Act of 1998. For correct representations, make reference to the documents required by Section 718.503 Florida Statutes, to be furnished by the Developer to a buyer or lessee. Obtain the Property Report required by Federal law and read it before signing anything. This is not an offer or contract to sell, or solicitation of offers to buy the condominium units where prohibited by state law.

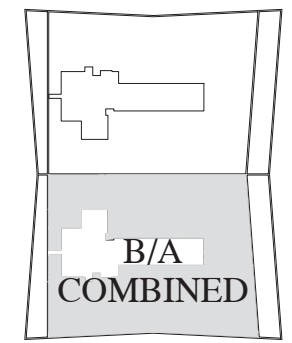

UNIT 'B/A COMBINED'

RESIDENCE AREA	= 6,740 SQ.FT. / 626.2 SQ. M.
BALCONY AREA	= 1,510 SQ.FT. / 140.3 SQ. M.
TOTAL RESIDENCE	= 8,250 SQ.FT. / 766.5 SQ. M.
PAINT-TO-PAINT AREA	= 6,230 SQ.FT. / 578.8 SQ. M.

REVISIONS	DATE

CARLOS ZAPATA
 STUDIO
200 Bowline Drive, New York, NY 10012
 T: 212.685.6262 F: 212.685.6262



ROBERT M. SWEDROE
 ARCHITECTS
 PLANNERS
 12000 BISCAYNE BOULEVARD, SUITE 602
 MIAMI, FL 33181
 PHONE: (305) 891-2555 FAX: (305) 891-2975

SHEET TITLE
B/A COMBINATION UNIT
FLOOR PLAN

DRAWN
CHECKED
DATE 10-1-2014
SCALE 1/4" = 1'-0"
JOB NO. 1402
SHEET

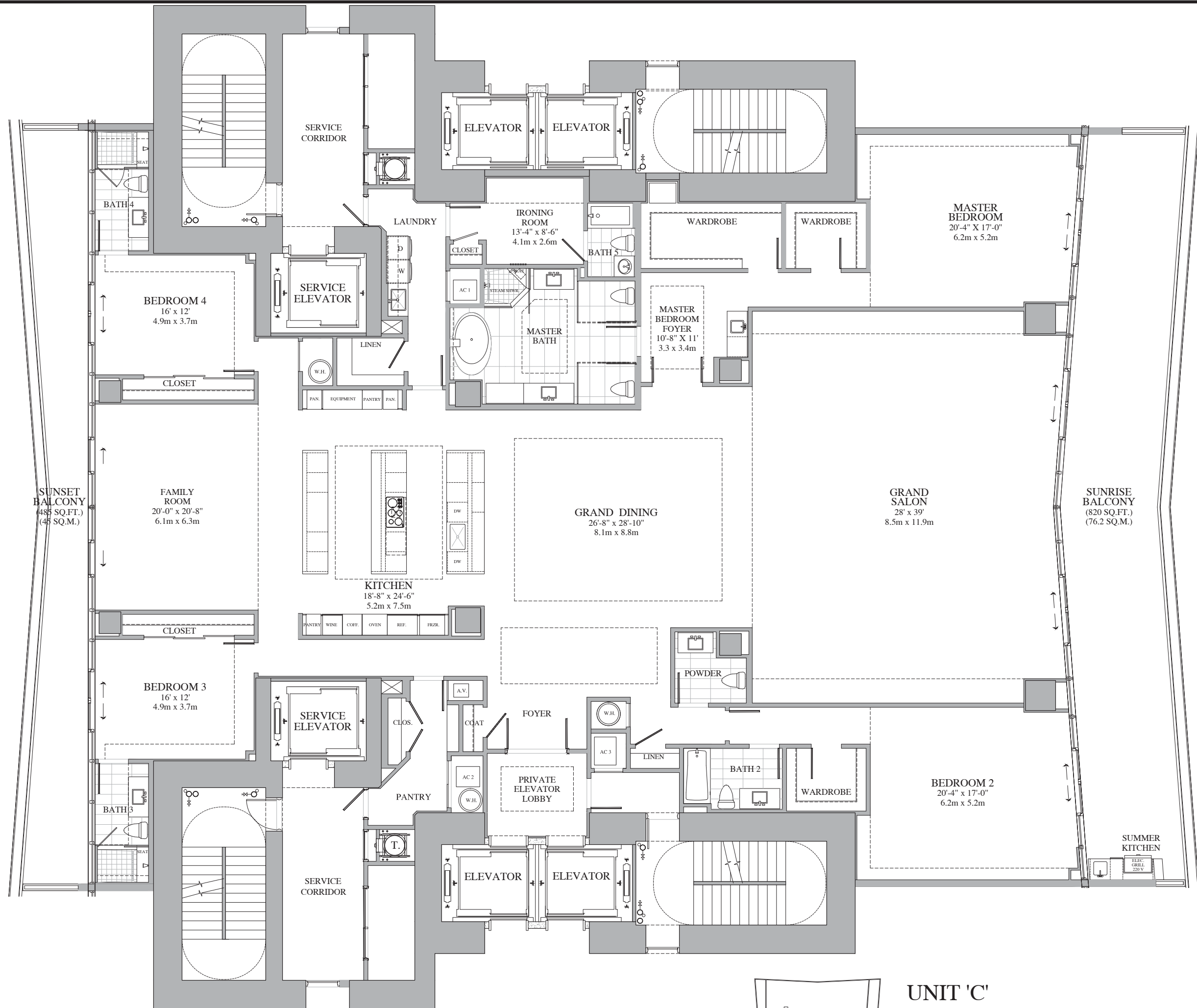

NOTE: Plan materials and specifications are subject to architectural and other revisions at the sole discretion of the Developer, builder or architect, or as may be requested by law. Floor plans may not be to scale. Any furniture, appliances or decorator ready items depicted herein are shown for artistic and illustrative purposes only and are not included in the purchase and sale of the residence.

Stated dimensions are measured to the exterior boundaries of the exterior wall and the center line of the interior demising walls and, in fact, vary from the dimensions that would be determined by using the description and definition of the "Unit" set forth in the Declaration (which generally only includes the interior airspace between the perimeter walls and excludes interior structural components). Additionally, measurements of rooms set forth on any floor plan are generally taken at the greatest points of each given room (as if the room were a perfect rectangle), without regard for any cut outs. Accordingly, the area of the actual room will typically be smaller than the product obtained by multiplying the stated length times the width. All dimensions are approximate and all floor plans and development plans are subject to change.

Oral representations cannot be relied upon to correctly state the representations of the Developer. All real estate shown herein is subject to the US Federal Fair Housing Act of 1998. For correct representations, make reference to the documents required by Section 718.503 Florida Statutes, to be furnished by the Developer to a buyer or lessee. Obtain the Property Report required by Federal law and read it before signing anything. This is not an offer or contract to sell, or solicitation of offers to buy the condominium units where prohibited by state law.

ROBERT M. SWEDROE ARCHITECTS - PLANNERS, AIA, PA. ALL RIGHTS RESERVED. 2014
 THE ARCHITECTURAL DESIGN AND DETAIL DRAWINGS FOR THIS BUILDING AND/OR OVERALL PROJECT ARE THE LEGAL PROPERTY OF ROBERT M. SWEDROE ARCHITECTS - PLANNERS, AIA, PA. THEIR USE FOR THE REPRODUCTION, CONSTRUCTION, OR DISTRIBUTION IS PROHIBITED UNLESS AUTHORIZED IN WRITING BY THE ARCHITECT.

UNIT "C" (3 UNITS)
 4 BEDROOM, 5-1/2 BATH +
 FAMILY ROOM & IRONING RM

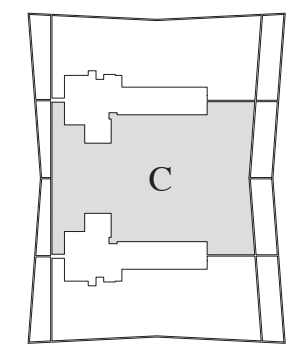

UNIT 'C'

RESIDENCE AREA	= 6,225 SQ.FT. / 578.3 SQ. M.
BALCONY AREA	= 1,305 SQ.FT. / 121.2 SQ. M.
TOTAL RESIDENCE	= 7,530 SQ.FT. / 699.5 SQ. M.
PAINT-TO-PAINT AREA	= 5,721 SQ.FT. / 531.5 SQ. M.

REVISIONS	DATE

CARLOS ZAPATA
 STUDIO
200 Bowline Drive, New York, NY 10012
 T: 212.683.6262 F: 212.683.6262



ROBERT M. SWEDROE
 ARCHITECTS
 PLANNERS
 12000 BISCAYNE BOULEVARD, SUITE 602
 MIAMI, FL 33181
 PHONE: (305) 891-2555 FAX: (305) 891-2975

SHEET TITLE
UNIT "C" FLOOR PLAN

DRAWN
CHECKED
DATE 10-1-2014
SCALE 1/4" = 1'-0"
JOB NO. 1402
SHEET

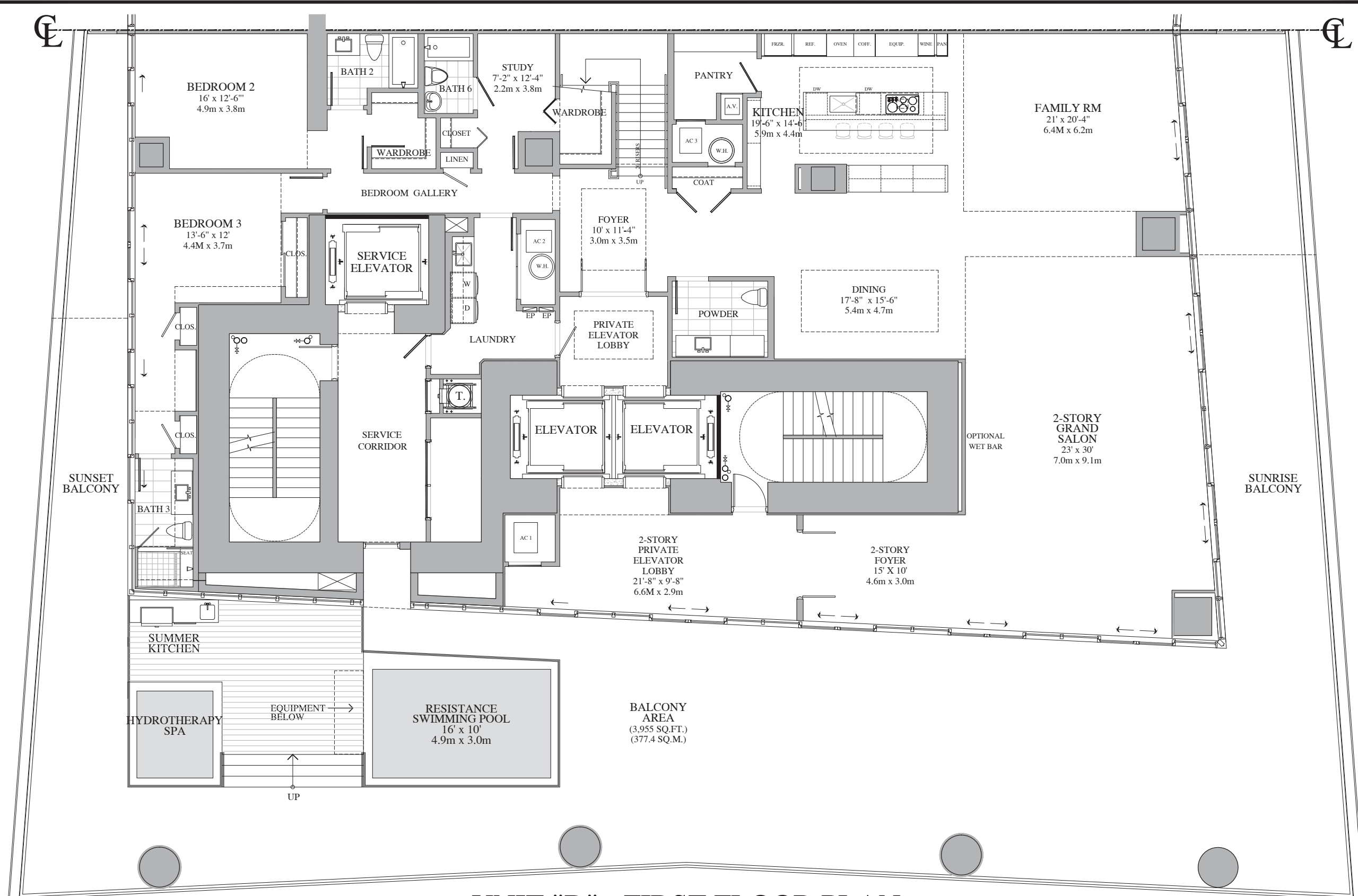

UNIT "D" - FIRST FLOOR PLAN
5 BEDROOMS, 7 1/2 BATHROOMS, FAMILY RM, DEN & STUDY

NOTE: Plan materials and specifications are subject to architectural and other revisions at the sole discretion of the Developer, builder or architect, or as may be requested by law. Floor plans may not be to scale. Any furniture, appliances or decorator ready items depicted herein are shown for artistic and illustrative purposes only and are not included in the purchase and sale of the residence.

Stated dimensions are measured to the exterior boundaries of the exterior wall and the center line of the interior demising walls and, in fact, vary from the dimensions that would be determined by using the description and definition of the "Unit" set forth in the Declaration (which generally only includes the interior airspace between the perimeter walls and excludes interior structural components). Additionally, measurements of rooms set forth on any floor plan are generally taken at the greatest points of each given room (as if the room were a perfect rectangle), without regard for any cut outs. Accordingly, the area of the actual room will typically be smaller than the product obtained by multiplying the stated length times the width. All dimensions are approximate and all floor plans and development plans are subject to change.

Oral representations cannot be relied upon to correctly state the representations of the Developer. All real estate shown herein is subject to the US Federal Fair Housing Act of 1998. For correct representations, make reference to the documents required by Section 718.503 Florida Statutes, to be furnished by the Developer to a buyer or lessee. Obtain the Property Report required by Federal law and read it before signing anything. This is not an offer or contract to sell, or solicitation of offers to buy the condominium units where prohibited by state law.

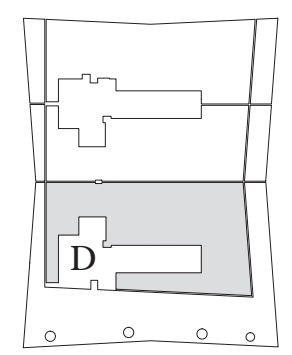

UNIT 'D'	
FIRST FLOOR RESIDENCE AREA	= 4,190 SQ.FT. / 389.3 SQ. M.
SECOND FLOOR RESIDENCE AREA	= 2,725 SQ.FT. / 253.1 SQ. M.
TOTAL RESIDENCE FLOOR AREA	= 6,915 SQ.FT. / 642.4 SQ. M.
FIRST FLOOR BALCONY AREA	= 3,955 SQ.FT. / 367.4 SQ. M.
SECOND FLOOR BALCONY AREA	= 385 SQ.FT. / 35.8 SQ. M.
TOTAL BALCONY FLOOR AREA	= 4,340 SQ.FT. / 403.2 SQ. M.
TOTAL RESIDENCE AREA	= 11,255 SQ.FT. / 1,045.6 SQ. M.
PAINT-TO-PAINT RESIDENCE AREA	= 5,924 SQ.FT. / 550.4 SQ. M.

REVISIONS	DATE

CARLOS ZAPATA
 STUDIO
200 Broadway, 8th floor New York, NY 10012
 T: 212.685.6500 F: 212.685.6502



ROBERT M. SWEDROE
 ARCHITECTS
 PLANNERS
 12000 BISCAYNE BOULEVARD, SUITE 602
 MIAMI, FL 33181
 PHONE: (305) 891-2555 FAX: (305) 891-2975

SHEET TITLE
UNIT "D" 1ST FLOOR PLAN

DRAWN
CHECKED
DATE 10-1-2014
SCALE 1/4" = 1'-0"
JOB NO. 1402
SHEET

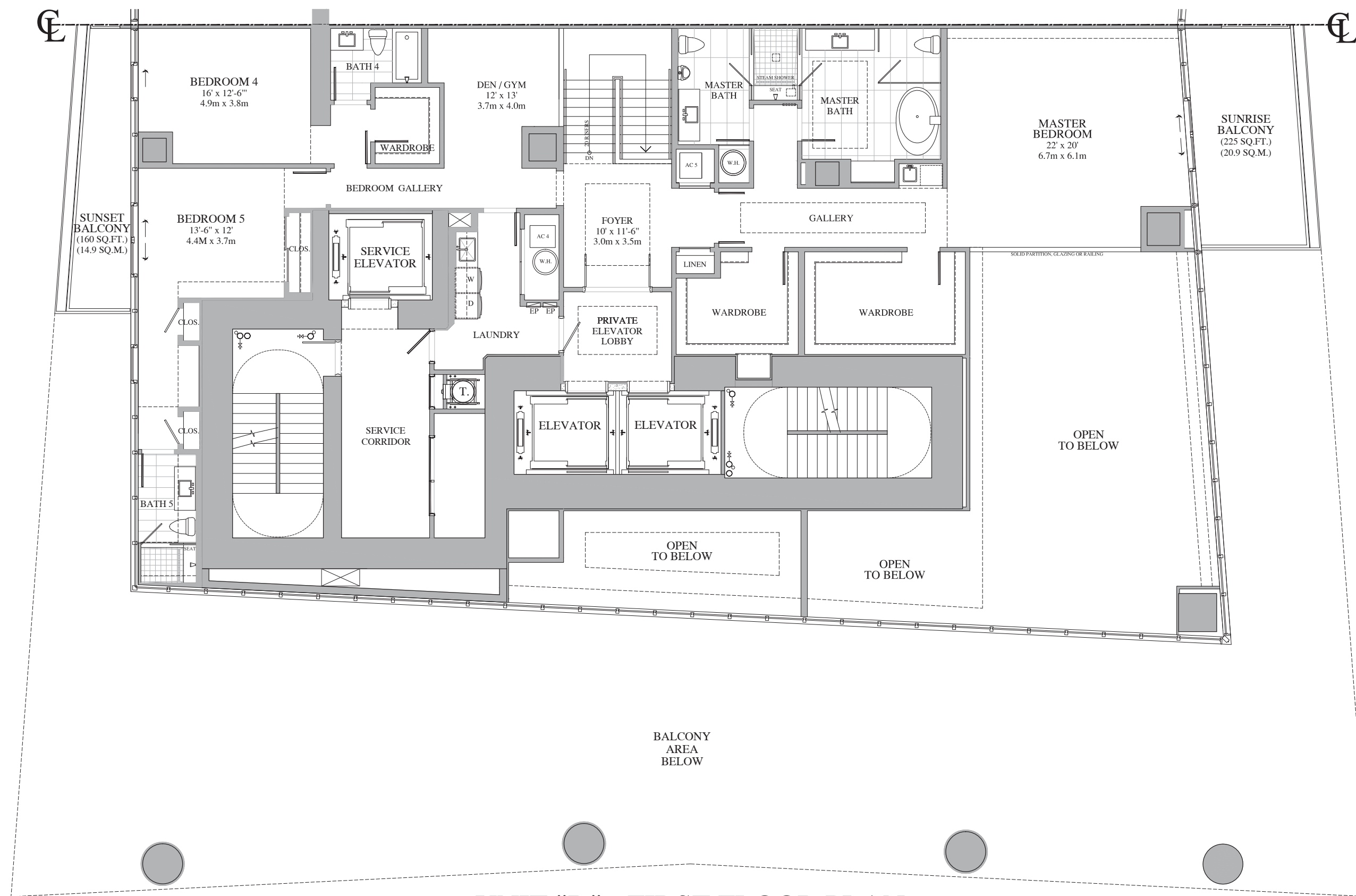

UNIT "D" - FIRST FLOOR PLAN
5 BEDROOMS, 7 1/2 BATHROOMS, FAMILY RM, DEN & STUDY

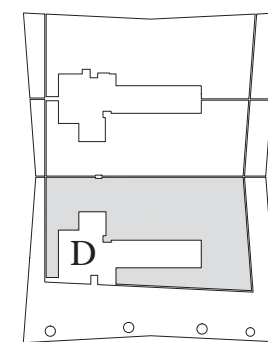

UNIT 'D'	
FIRST FLOOR RESIDENCE AREA	= 4,190 SQ.FT. / 389.3 SQ. M.
SECOND FLOOR RESIDENCE AREA	= 2,725 SQ.FT. / 253.1 SQ. M.
TOTAL RESIDENCE FLOOR AREA	= 6,915 SQ.FT. / 642.4 SQ. M.
FIRST FLOOR BALCONY AREA	= 3,955 SQ.FT. / 367.4 SQ. M.
SECOND FLOOR BALCONY AREA	= 385 SQ.FT. / 35.8 SQ. M.
TOTAL BALCONY FLOOR AREA	= 4,340 SQ.FT. / 403.2 SQ. M.
TOTAL RESIDENCE AREA	= 11,255 SQ.FT. / 1,045.6 SQ. M.
PAINT-TO-PAINT RESIDENCE AREA	= 5,924 SQ.FT. / 550.4 SQ. M.

NOTE: Plan materials and specifications are subject to architectural and other revisions at the sole discretion of the Developer, builder or architect, or as may be requested by law. Floor plans may not be to scale. Any furniture, appliances or decorator ready items depicted herein are shown for artistic and illustrative purposes only and are not included in the purchase and sale of the residence.

Stated dimensions are measured to the exterior boundaries of the exterior wall and the center line of the interior demising walls and, in fact, vary from the dimensions that would be determined by using the description and definition of the "Unit" set forth in the Declaration (which generally only includes the interior airspace between the perimeter walls and excludes interior structural components). Additionally, measurements of rooms set forth on any floor plan are generally taken at the greatest points of each given room (as if the room were a perfect rectangle), without regard for any cut outs. Accordingly, the area of the actual room will typically be smaller than the product obtained by multiplying the stated length times the width. All dimensions are approximate and all floor plans and development plans are subject to change.

Oral representations cannot be relied upon to correctly state the representations of the Developer. All real estate shown herein is subject to the US Federal Fair Housing Act of 1998. For correct representations, make reference to the documents required by Section 718.503 Florida Statutes, to be furnished by the Developer to a buyer or lessee. Obtain the Property Report required by Federal law and read it before signing anything. This is not an offer or contract to sell, or solicitation of offers to buy the condominium units where prohibited by state law.



REVISIONS	DATE

CARLOS ZAPATA
 STUDIO
200 Bowline Drive, New York, NY 10012
 T: 212.685.6262 F: 212.685.6262



ROBERT M. SWEDROE
 ARCHITECTS
 PLANNERS
 12000 BISCAYNE BOULEVARD, SUITE 602
 MIAMI, FL 33181
 PHONE: (305) 891-2555 FAX: (305) 891-2975

SHEET TITLE
UNIT "D" 2ND FLOOR PLAN

DRAWN
CHECKED
DATE 10-1-2014
SCALE 1/4" = 1'-0"
JOB NO. 1402
SHEET

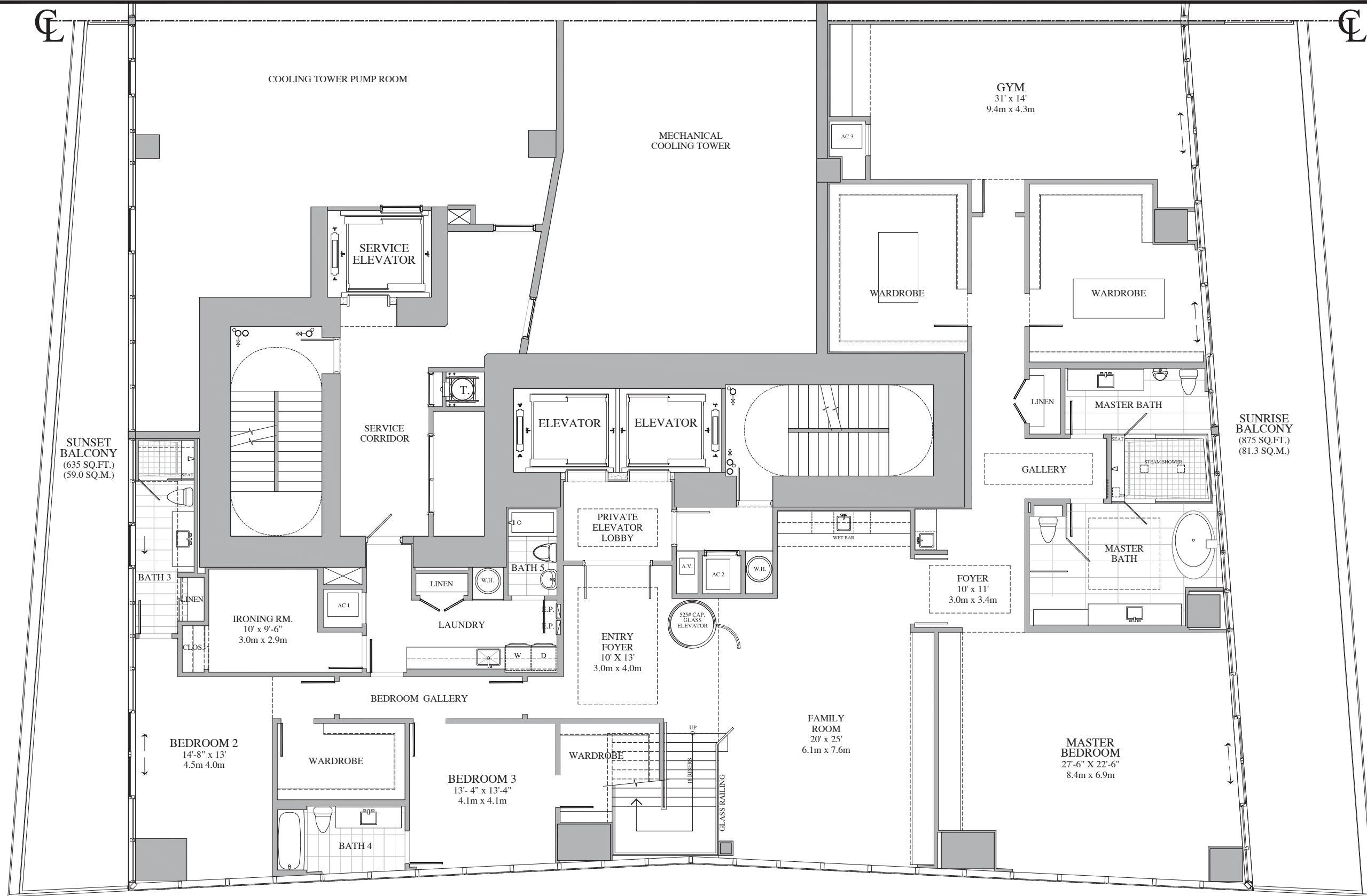

PH-04 & 01 (01 REVERSED) 'UNIT E'
1st FLOOR PLAN - LEVEL 52
6 BEDROOMS, 9 1/2 BATH, FAMILY RM, GYM & IRONING RM
ROOF KITCHEN & SWIMMING POOL

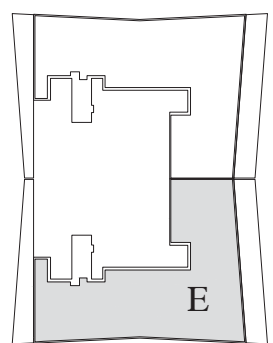

PH-04 & PH-01 REV. 3 LEVEL PENTHOUSE 'UNIT E'

LOWER LEVEL RESIDENCE AREA =	4,865 SQ.FT. / 452.0 SQ. M.
UPPER LEVEL RESIDENCE AREA =	4,745 SQ.FT. / 440.8 SQ. M.
ROOF LEVEL RESIDENCE AREA =	1,035 SQ.FT. / 96.2 SQ. M.
TOTAL RESIDENCE FLOOR AREA =	10,645 SQ.FT. / 989.0 SQ. M.
LOWER LEVEL BALCONIES =	1,510 SQ.FT. / 140.3 SQ. M.
UPPER LEVEL BALCONIES =	1,510 SQ.FT. / 140.3 SQ. M.
ROOF LEVEL TERRACE =	5,510 SQ.FT. / 511.9 SQ. M.
TOTAL EXTERIOR AREA =	8,530 SQ.FT. / 792.5 SQ. M.
TOTAL RESIDENCE =	19,175 SQ.FT. / 1781.5 SQ. M.
PAINT-TO-PAINT AREA =	9,609 SQ.FT. / 892.7 SQ. M.

NOTE: Plan materials and specifications are subject to architectural and other revisions at the sole discretion of the Developer, builder or architect, or as may be requested by law. Floor plans may not be to scale. Any furniture, appliances or decorator ready items depicted herein are shown for artistic and illustrative purposes only and are not included in the purchase and sale of the residence.

Stated dimensions are measured to the exterior boundaries of the exterior wall and the center line of the interior demising walls and, in fact, vary from the dimensions that would be determined by using the description and definition of the "Unit" set forth in the Declaration (which generally only includes the interior airspace between the perimeter walls and excludes interior structural components). Additionally, measurements of rooms set forth on any floor plan are generally taken at the greatest points of each given room (as if the room were a perfect rectangle), without regard for any cut outs. Accordingly, the area of the actual room will typically be smaller than the product obtained by multiplying the stated length times the width. All dimensions are approximate and all floor plans and development plans are subject to change.

Oral representations cannot be relied upon to correctly state the representations of the Developer. All real estate shown herein is subject to the US Federal Fair Housing Act of 1998. For correct representations, make reference to the documents required by Section 718.503 Florida Statutes, to be furnished by the Developer to a buyer or lessee. Obtain the Property Report required by Federal law and read it before signing anything. This is not an offer or contract to sell, or solicitation of offers to buy the condominium units where prohibited by state law.

REVISIONS	DATE

CARLOS ZAPATA STUDIO
 200 Broadway, 8th floor New York, NY 10012
 T: 212.685.6200 F: 212.685.6202



ROBERT M. SWEDROE
 ARCHITECTS
 PLANNERS
 12000 BISCAYNE BOULEVARD, SUITE 602
 MIAMI, FL 33181
 PHONE: (305) 891-2555 FAX: (305) 891-2975

SHEET TITLE
PH-04 & PH-01 (REVERSED) UNIT E
FIRST FLOOR PLAN
LEVEL 52

DRAWN
CHECKED
DATE 10-1-2014
SCALE 1/4" = 1'-0"
JOB NO. 1402
SHEET

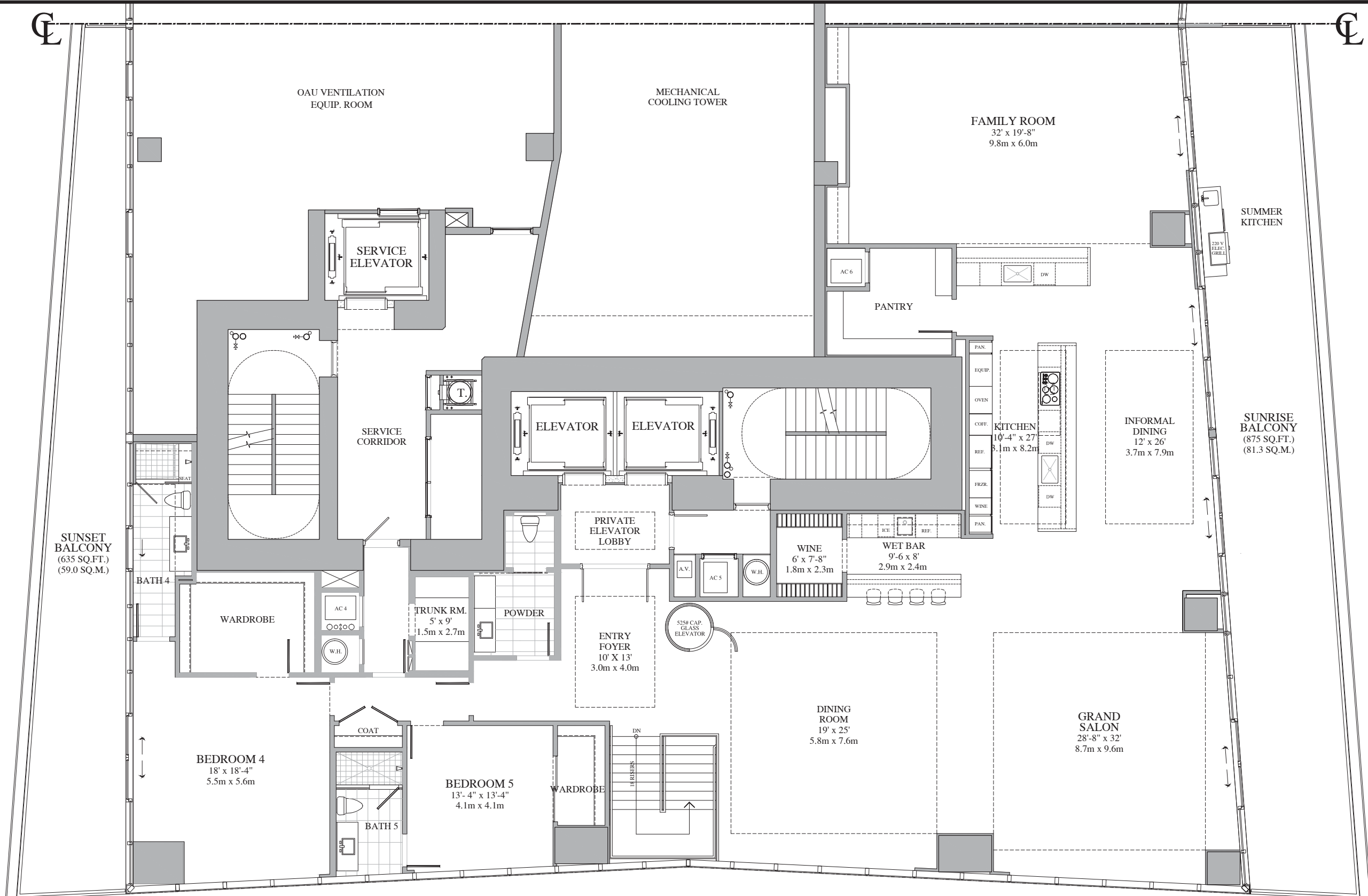

PH-04 & 01 (01 REVERSED) 'UNIT E'
3rd FLOOR PLAN - LEVEL 53
6 BEDROOMS, 9 1/2 BATH, FAMILY RM, GYM & IRONING RM
ROOF KITCHEN & SWIMMING POOL

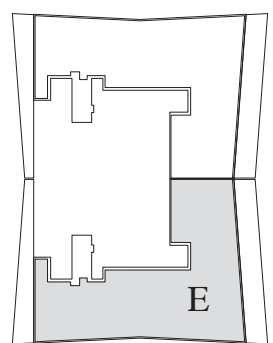

PH-04 & PH-01 REV. 3 LEVEL PENTHOUSE 'UNIT E'

LOWER LEVEL RESIDENCE AREA =	4,865 SQ.FT. / 452.0 SQ. M.
UPPER LEVEL RESIDENCE AREA =	4,745 SQ.FT. / 440.8 SQ. M.
ROOF LEVEL RESIDENCE AREA =	1,035 SQ.FT. / 96.2 SQ. M.
TOTAL RESIDENCE FLOOR AREA =	10,645 SQ.FT. / 989.0 SQ. M.
LOWER LEVEL BALCONIES =	1,510 SQ.FT. / 140.3 SQ. M.
UPPER LEVEL BALCONIES =	1,510 SQ.FT. / 140.3 SQ. M.
ROOF LEVEL TERRACE =	5,510 SQ.FT. / 511.9 SQ. M.
TOTAL EXTERIOR AREA =	8,530 SQ.FT. / 792.5 SQ. M.
TOTAL RESIDENCE =	19,175 SQ.FT./1781.5 SQ. M.
PAINT-TO-PAINT AREA =	9,609 SQ.FT. / 892.7 SQ. M.

NOTE: Plan materials and specifications are subject to architectural and other revisions at the sole discretion of the Developer, builder or architect, or as may be requested by law. Floor plans may not be to scale. Any furniture, appliances or decorator ready items depicted herein are shown for artistic and illustrative purposes only and are not included in the purchase and sale of the residence.

Stated dimensions are measured to the exterior boundaries of the exterior wall and the center line of the interior demising walls and, in fact, vary from the dimensions that would be determined by using the description and definition of the "Unit" set forth in the Declaration (which generally only includes the interior airspace between the perimeter walls and excludes interior structural components). Additionally, measurements of rooms set forth on any floor plan are generally taken at the greatest points of each given room (as if the room were a perfect rectangle), without regard for any cut outs. Accordingly, the area of the actual room will typically be smaller than the product obtained by multiplying the stated length times the width. All dimensions are approximate and all floor plans and development plans are subject to change.

Oral representations cannot be relied upon to correctly state the representations of the Developer. All real estate shown herein is subject to the US Federal Fair Housing Act of 1998. For correct representations, make reference to the documents required by Section 718.503 Florida Statutes, to be furnished by the Developer to a buyer or lessee. Obtain the Property Report required by Federal law and read it before signing anything. This is not an offer or contract to sell, or solicitation of offers to buy the condominium units where prohibited by state law.

REVISIONS	DATE

CARLOS ZAPATA STUDIO
 100 Bowline Drive, New York, NY 10012
 T: 212.685.6300 F: 212.685.6324



ROBERT M. SWEDROE
 ARCHITECTS
 PLANNERS
 12000 BISCAYNE BOULEVARD, SUITE 602
 MIAMI, FL 33181
 PHONE: (305) 891-2555 FAX: (305) 891-2975

SHEET TITLE
PH-04 & PH-01 (REVERSED) UNIT 'E'
SECOND FLOOR PLAN
LEVEL 53

DRAWN
CHECKED
DATE 10-1-2014
SCALE 1/4" = 1'-0"
JOB NO. 1402
SHEET

